

# Logix 5000 Controllers EDS AOP Guidelines for Logix Designer

1756 ControlLogix, 1756 GuardLogix, 1769 CompactLogix, 1769 Compact GuardLogix, 1789 SoftLogix, 5069 CompactLogix, 5069 Compact GuardLogix, Studio 5000 Logix Emulate

## Important user information

Solid-state equipment has operational characteristics differing from those of electromechanical equipment. Safety Guidelines for the Application, Installation and Maintenance of Solid State Controls (publication [SGI-1.1](#) available from your local Rockwell Automation sales office or online at <http://www.rockwellautomation.com/literature/>) describes some important differences between solid-state equipment and hard-wired electromechanical devices. Because of this difference, and also because of the wide variety of uses for solid-state equipment, all persons responsible for applying this equipment must satisfy themselves that each intended application of this equipment is acceptable.

In no event will Rockwell Automation, Inc. be responsible or liable for indirect or consequential damages resulting from the use or application of this equipment.

The examples and diagrams in this manual are included solely for illustrative purposes. Because of the many variables and requirements associated with any particular installation, Rockwell Automation, Inc. cannot assume responsibility or liability for actual use based on the examples and diagrams.

No patent liability is assumed by Rockwell Automation, Inc. with respect to use of information, circuits, equipment, or software described in this manual.

Reproduction of the contents of this manual, in whole or in part, without written permission of Rockwell Automation, Inc., is prohibited.

Throughout this manual, when necessary, we use notes to make you aware of safety considerations.

**WARNING:** Identifies information about practices or circumstances that can cause an explosion in a hazardous environment, which may lead to personal injury or death, property damage, or economic loss.

**ATTENTION:** Identifies information about practices or circumstances that can lead to personal injury or death, property damage, or economic loss. Attentions help you identify a hazard, avoid a hazard, and recognize the consequence

---

**Important:**

Identifies information that is critical for successful application and understanding of the product.

---

Labels may also be on or inside the equipment to provide specific precautions.

**SHOCK HAZARD:** Labels may be on or inside the equipment, for example, a drive or motor, to alert people that dangerous voltage may be present.

**BURN HAZARD:** Labels may be on or inside the equipment, for example, a drive or motor, to alert people that surfaces may reach dangerous temperatures.

**ARC FLASH HAZARD:** Labels may be on or inside the equipment, for example, a motor control center, to alert people to potential Arc Flash. Arc Flash will cause severe injury or death. Wear proper Personal Protective Equipment (PPE). Follow ALL Regulatory requirements for safe work practices and for Personal Protective Equipment (PPE).

---

Allen-Bradley, Rockwell Software, Rockwell Automation, and TechConnect are trademarks of Rockwell Automation, Inc.

Trademarks not belonging to Rockwell Automation are property of their respective companies.

## Summary of changes

This manual contains new and updated information. There are a number of minor changes throughout this publication that were made to clarify existing information. The major changes are listed in the table.

Change	Topic
Updated THE CIP NETWORKS LIBRARY references.	Throughout
Added safety information where applicable.	Throughout
Added new section to aid user in finding attachments in PDF file.	<a href="#">Access the attachments</a> on <a href="#">page 10</a>
Added information about the new Safety dialog box for EDS AOP.	<a href="#">Safety tab</a> on <a href="#">page 38</a>
Added information about the new Safety Configuration dialog box for EDS AOP.	<a href="#">Safety Configuration tab</a> on <a href="#">page 41</a>
Added EDSFileCRC to [File] section example.	<a href="#">[File] section</a> on <a href="#">page 49</a>
Updated the VendCode from 2011 to 65500.	<a href="#">[Device] section</a> on <a href="#">page 50</a>
Updated description for T→O and O→T fixed/variable size supported.	<a href="#">Connection Parameters field</a> on <a href="#">page 58</a>
Updated T→O and O→T Connection types to T→O and O→T Connection types with NULL type selected.	<a href="#">T→O and O→T Connection types with NULL type selected</a> on <a href="#">page 60</a>
Updated T→O and O→T Size fields to: The T→O and O→T Size field must be either UINT or empty.	<a href="#">T→O and O→T Size fields</a> on <a href="#">page 61</a>
Added to the Size field: Rockwell Automation recommends leaving this field blank when the Member Size/Member Reference is provided.	<a href="#">Size field</a> on <a href="#">page 71</a>
In the ParamN fields, Descriptor field, added: ...and will not be included in an output Module-Defined tag. It will also not appear in the output data. The output reverts to an array of SINT.	<a href="#">Descriptor field</a> on <a href="#">page 71</a>
Added Enhanced EDS, Safety and Standard connections section.	<a href="#">Enhanced EDS, safety and standard connections</a> on <a href="#">page 94</a>
Updated EDS file attachments with safety information. Added new Std+SafetyInOutExample.eds file.	See attachments

<b>Summary of changes</b>	Studio 5000 environment.....	10
	Access the attachments .....	10
<b>Preface</b>	Additional resources .....	11
	Legal notices.....	11
 <b>Chapter 1</b>		
<b>Introduction</b>	References.....	16
	Definitions, acronyms, and abbreviations.....	16
	General EDS file information .....	16
	EDS file authoring tools.....	16
	EDS file installation .....	17
	Icon files.....	17
 <b>Chapter 2</b>		
<b>Create an EDS file</b>	Connections .....	19
	Input and Output data structures and parameters.....	19
	Input tags.....	20
	Output tags .....	20
	I/O parameter definition.....	21
	Configuration data structures and parameters.....	22
	Configuration tags.....	22
	Configuration parameter definition.....	24
	Multiple language support .....	25
 <b>Chapter 3</b>		
<b>Module Configuration dialog boxes</b>	General tab.....	29
	About Module Profile dialog box.....	31
	Module Definition dialog box .....	33
	Custom Data Type dialog box .....	35
	Connection tab .....	37
	Safety tab .....	38
	Module Info tab .....	39
	Safety Configuration tab.....	41
	Internet Protocol tab .....	42
	Port Configuration tab .....	43
	Port Diagnostics dialog box .....	44
	Network tab .....	45
	Advanced Network Configuration dialog box .....	46
	Time Sync tab .....	47

## Chapter 4

### EDS file sections

[File] section .....	49
Revision, CreateDate, CreateTime, ModDate and ModTime keywords	50
[Device] section .....	50
Catalog and ProdName keywords .....	50
Catalog keyword .....	51
ProdName keyword.....	52
VendName keyword.....	53
ProdTypeStr keyword .....	55
MajRev keyword.....	55
MinRev keyword.....	56
[Device Classification] section .....	56
ClassN keyword .....	56
[Connection Manager] section.....	56
ConnectionN keyword.....	57
ConnectionN fields .....	57
[ParamClass] section .....	70
CfgAssembly keyword.....	70
CfgAssemblyExa keyword.....	70
Descriptor keyword.....	70
SafetyCfgAssembly keyword.....	70
[Assembly] section .....	70
AssemN/AssemExaN keyword.....	70
Supported uses .....	70
Nested assemblies.....	70
AssemN/AssemExaN fields.....	70
VariantN/VariantExaN keyword.....	73
[Params] section.....	73
ParamN keyword.....	73
Input/Output/Configuration details uses .....	73
ParamN fields .....	74
ParamN enumeration, EnumN .....	78
[Groups] section.....	79
[Internationalization] section .....	79
ProdName keyword.....	80
ParamN keyword.....	80
EnumN keyword .....	80
GroupN keyword.....	80
AssemN/AssemExaN keyword.....	80
ConnectionN keyword.....	80
[Modular] section.....	80
[Ethernet Link Class] section.....	80
[TCP/IP Interface Class] section.....	81
[DLR Class] section.....	82
[Time Sync Class] section .....	83

---

	<b>Chapter 5</b>	
<b>Description of data types and tags</b>	Module-Defined data type naming .....	85
	Tag naming .....	86
	Module-Defined data type member naming .....	87
	<b>Chapter 6</b>	
<b>Example EDS files</b>	Minimum EDS .....	89
	Enhanced EDS, single connection .....	90
	Enhanced EDS, single connection, configuration data .....	91
	Enhanced EDS, multiple choice of connections and multiple simultaneous connections .....	92
	Enhanced EDS, safety and standard connections .....	94
<b>Index</b>		

The document provides an overview of the Logix Designer application EDS Add-On Profile (AOP) feature, how Electronic Data Sheet (EDS) content is used by the feature, and guidelines for creating EDS content that integrate well within the Logix Designer application development environment. The EDS file format for the Common Industrial Protocol (CIP) networks is defined by ODVA.

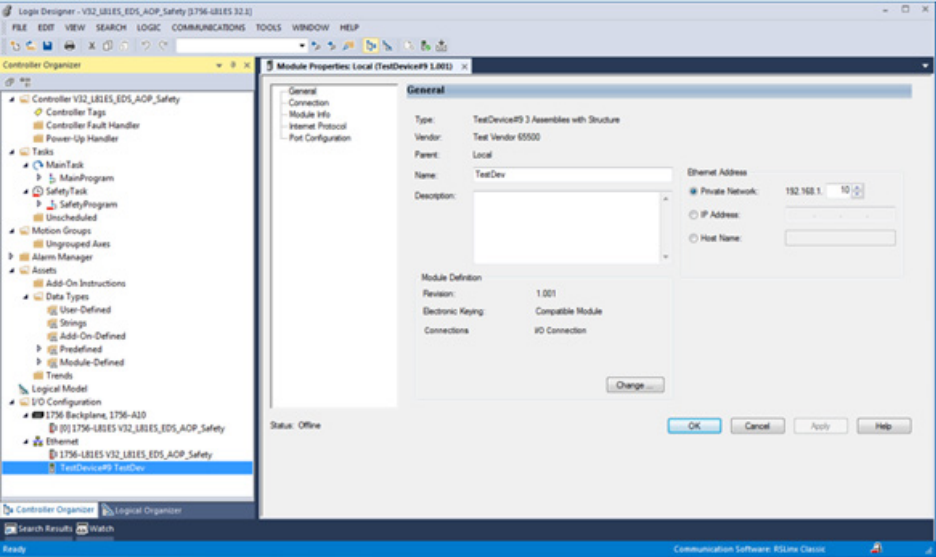

## Studio 5000 environment

The Studio 5000 Automation Engineering & Design Environment® combines engineering and design elements into a common environment. The first element is the Studio 5000 Logix Designer® application. The Logix Designer application is the rebranding of RSLogix 5000® software and will continue to be the product to program Logix 5000™ controllers for discrete, process, batch, motion, safety, and drive-based solutions.

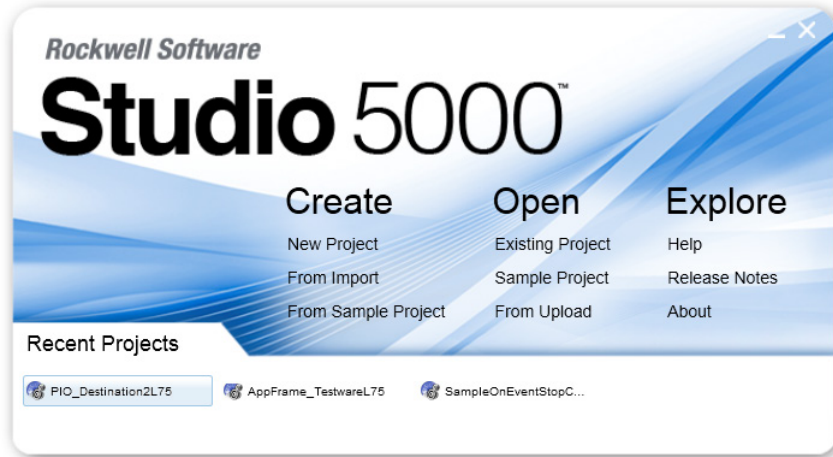

The Studio 5000® environment is the foundation for the future of Rockwell Automation® engineering design tools and capabilities. The Studio 5000 environment is the one place for design engineers to develop all elements of their control system.

## Access the attachments

The attachments in this PDF file contain EDS files to assist with configuration.

To use an EDS file, select the attachments link  shown in the left ribbon of the PDF and open the applicable EDS file. If the PDF file opens in a browser and the attachment link does not show, save the PDF file to a computer and then reopen the PDF file to view the attachment symbol.

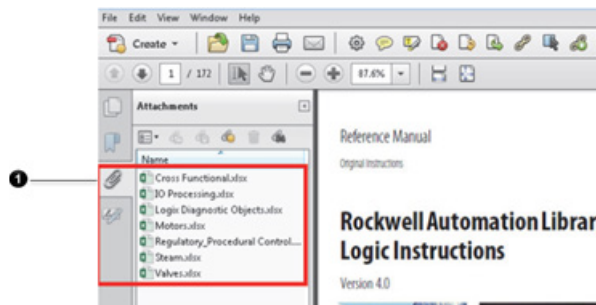

Number	Description
1	Attachment symbol.

## Additional resources

Documents that contain additional information concerning related Rockwell Automation products.

Resource	Description
<a href="#">Logix 5000 Controllers Program Parameters Programming Manual</a> , publication <a href="#">1756-PM021</a>	Describes how to use program parameters when programming Logix 5000 controllers.
Product Certifications website, <a href="http://ab.rockwellautomation.com">http://ab.rockwellautomation.com</a>	Provides declarations of conformity, certificates, and other certification details.

View or download publications at <http://www.rockwellautomation.com/literature>. To order paper copies of technical documentation, contact the local Rockwell Automation distributor or sales representative.

## Legal notices

### Copyright Notice

Copyright © 2018 Rockwell Automation Technologies, Inc. All Rights Reserved. Printed in USA.

This document and any accompanying Rockwell Software products are copyrighted by Rockwell Automation Technologies, Inc. Any reproduction and/or distribution without prior written consent from Rockwell Automation Technologies, Inc. is strictly prohibited. Please refer to the license agreement for details.

### End User License Agreement (EULA)

You can view the Rockwell Automation End-User License Agreement ("EULA") by opening the License.rtf file located in your product's install folder on your hard drive.

### Other Licenses

The software included in this product contains copyrighted software that is licensed under one or more open source licenses. Copies of those licenses are included with the software. Corresponding Source code for open source packages included in this product are located at their respective web site(s).

Alternately, obtain complete Corresponding Source code by contacting Rockwell Automation via the Contact form on the Rockwell Automation website: <http://www.rockwellautomation.com/global/about-us/contact/contact.page>

Please include "Open Source" as part of the request text.

A full list of all open source software used in this product and their corresponding licenses can be found in the OPENSOURCE folder included with the Release Notes. The default installed location of these licenses is C:\Program Files (x86)\Common Files\Rockwell\Help\*<Product>*\ReleaseNotes\OPENSOURCE\index.htm.

## Trademark Notices

Allen-Bradley, ControlBus, ControlFLASH, Compact GuardLogix, Compact I/O, ControlLogix, CompactLogix, DCM, DH+, Data Highway Plus, DriveLogix, DPI, DriveTools, Explorer, FactoryTalk, FactoryTalk Administration Console, FactoryTalk Alarms and Events, FactoryTalk Batch, FactoryTalk Directory, FactoryTalk Security, FactoryTalk Services Platform, FactoryTalk View, FactoryTalk View SE, FLEX Ex, FlexLogix, FLEX I/O, Guard I/O, High Performance Drive, Integrated Architecture, Kinetix, Logix5000, Logix 5000, Logix5550, MicroLogix, DeviceNet, EtherNet/IP, PLC-2, PLC-3, PLC-5, PanelBuilder, PowerFlex, PhaseManager, POINT I/O, PowerFlex, Rockwell Automation, RSBizWare, Rockwell Software, RSEmulate, Historian, RSFieldbus, RSLinx, RSLogix, RSNetWorx for DeviceNet, RSNetWorx for EtherNet/IP, RSMACC, RSView, RSView32, Rockwell Software Studio 5000 Automation Engineering & Design Environment, Studio 5000 View Designer, SCANport, SLC, SoftLogix, SMC Flex, Studio 5000, Ultra 100, Ultra 200, VersaView, WINtelligent, XM, SequenceManager are trademarks of Rockwell Automation, Inc.

Any Rockwell Automation logo, software or hardware product not mentioned herein is also a trademark, registered or otherwise, of Rockwell Automation, Inc.

## Other Trademarks

CmFAS Assistant, CmDongle, CodeMeter, CodeMeter Control Center, and WIBU are trademarks of WIBU-SYSTEMS AG in the United States and/or other countries. Microsoft is a registered trademark of Microsoft Corporation in the United States and/or other countries. ControlNet is a trademark of ControlNet International. DeviceNet is a trademark of the Open DeviceNet Vendors Association (ODVA). Ethernet/IP is a trademark of ControlNet International under license by ODVA.

All other trademarks are the property of their respective holders and are hereby acknowledged.

## Warranty

This product is warranted in accordance with the product license. The product's performance may be affected by system configuration, the application being performed, operator control, maintenance, and other related factors. Rockwell Automation is not responsible for these intervening factors. The instructions in this document do not cover all the details or variations in the equipment, procedure, or process described, nor do they provide directions for meeting every possible contingency during installation, operation, or maintenance. This product's implementation may vary among users.

This document is current as of the time of release of the product; however, the accompanying software may have changed since the release. Rockwell Automation, Inc. reserves the right to change any information contained in

this document or the software at any time without prior notice. It is your responsibility to obtain the most current information available from Rockwell when installing or using this product.

### **Environmental Compliance**

Rockwell Automation maintains current product environmental information on its website at <http://www.rockwellautomation.com/rockwellautomation/about-us/sustainability-ethics/product-environmental-compliance.page>

### **Contact Rockwell**

Customer Support Telephone — 1.440.646.3434

Online Support — <http://www.rockwellautomation.com/support/>

# Introduction

Creating an EDS is an efficient way to enable a module to operate within the Rockwell Automation integrated architecture, and gives the module developer a better alternative to using the Generic Device AOP.

- The Generic Device AOP requires minimal development time because it uses the generic device user interface, but only specifies the basic connection parameters (assembly instance and the size of the Configuration, Input, and Output arrays). The module developer still creates documentation describing the instance values and tag details. The Generic Device AOP requires the user to manually enter often cryptic configuration parameters.

This document describes the specific parts of the EDS file that affect module configuration, I/O, and the user interface in the Logix Designer application. This document is intended for module developers creating products that integrate with the Logix Designer application who want their module configured by the EDS AOP using EDS content. This document is not intended for end-users applying products. EDS files should only be modified by the product vendor.

Module developers should:

- Be very familiar with the CIP EDS definition; see Chapter 7 in *THE CIP NETWORKS LIBRARY Volume 1, Common Industrial Protocol (CIP™)*, and *THE CIP NETWORKS LIBRARY Volume 2, EtherNet/IP Adaptation of CIP*.
- Be familiar with the Logix Designer dialog boxes. Dialog boxes are described in *Module Configuration dialog boxes*.
- Be familiar with Module-Defined data types generated by AOPs.

The Logix Designer application EDS AOP feature is limited to devices with a single CIP port that attach to the Ethernet bus.

The EDS AOP feature is supported in the Logix Designer application in v20.00.00 and later. Support for safety devices is in v32.00.00 and later. If v32.00.00 is installed on a PC with other Logix Designer versions, then safety devices are supported in v24.00.00 and later.

Unsupported devices:

- Devices with one or more CIP ports and a non-CIP backplane

- Devices with more than one CIP port that are routable

#### See also

[Module Configuration dialog boxes](#) on [page 29](#)

[Module-Defined data type naming](#) on [page 85](#)

## References

Documents referenced in or related to this document.

- *THE CIP NETWORKS LIBRARY Volume 1, Common Industrial Protocol (CIP™)*
- *THE CIP NETWORKS LIBRARY Volume 2, EtherNet/IP Adaptation of CIP*

## Definitions, acronyms, and abbreviations

Definitions, acronyms, and abbreviations used in this document.

Terms	Definition
EDS	Electronic Data Sheet. A text file that contains configuration data for specific device types. The device vendor provides the EDS for a device. The EDS is required for compliance with ODVA standards.
AOP	Add-On Profile. Logix Designer component separately installed and used for configuring one or more modules.
EDS AOP	EDS Add-On Profile. The Add-On Profile that uses EDS content to construct the profile to support various module types.
Profile	A subsystem of the Logix Designer application. Each supported module type has an associated profile. The profile provides information needed to establish topology and module-defined data types, as well as graphical user interface for configuration (in some cases).

## General EDS file information

This section provides general information about EDS tools, EDS installation, and EDS icon files. For example files, see *Example EDS Files*.

#### See also

[Example EDS Files](#) on [page 89](#)

## EDS file authoring tools

Create EDS files using any ASCII text editor that is capable of handling the character set specified in *THE CIP NETWORKS LIBRARY Volume 1, Common Industrial Protocol (CIP™)*.

**Tip:** Rockwell Automation recommends the use of a specialized EDS editing tool, such as the ODVA EZ-EDS tool.

Developers who need to create large families of EDS files of nearly identical modules may choose to use or develop tools that automatically create the EDS files for a set of modules within the product family. If EZ-EDS is not used to construct the file(s), use it to verify the EDS file(s) syntax (ODVA uses the latest version during conformance testing).

## EDS file installation

The module vendor provides EDS files. The EDS files deploy in one or more ways:

- Embedded in the module as described in Section 5A-42 (File Object) of *THE CIP NETWORKS LIBRARY Volume 1, Common Industrial Protocol (CIP™)*.
- Provided on separate media, such as a CD-ROM.
- Downloaded from the module vendor website.

Use the EDS Hardware Installation Tool in the Logix Designer application version 20.00.00 or later to register EDS files. There is no need to shut down the Logix Designer application to register a new EDS, and the EDS is immediately available. The Logix Designer application does not allow the registering of an older version EDS file over a newer version EDS file.

The EDS Hardware Installation Tool issues warnings when it detects problems in the EDS (for example, about discarded entries).

---

**Important:** Consider warnings when registering an EDS. For example, a connection may be discarded because an assembly referenced in the connection is missing from the EDS file.

---

If an EDS file is not available for a module that exists in the Logix Designer I/O tree, Logix Designer displays a message that the module is not registered. This can happen when Logix Designer detects a new module, or when copying a Logix Designer project ACD file to a different computer that does not have the correct EDS files registered. Logix Designer also displays a message if the device configuration has a newer version of the EDS than the one registered on the computer. In both cases, the Logix Designer application cannot display the module's **Module Properties** dialog box until the correct EDS file is installed. The Logix Designer application can still download the project to the controller.

## Icon files

If there is no module icon file, Logix Designer assigns a default icon. The icon allows a graphical representation of the module in the FactoryTalk® Linx™ and Logix Designer environment. Embed icons in modules using the method described in Section 5A-42 (File Object) of *THE CIP NETWORKS LIBRARY Volume 1, Common Industrial Protocol (CIP™)*.

**Tip:** Module icon files are highly recommended.

The EZ-EDS tool version 3.9, or later, supports embedding icons inside the EDS file. If icons are embedded inside the EDS using the method described in Chapter 7 of *THE CIP NETWORKS LIBRARY Volume 1, Common Industrial Protocol (CIP™)*, they are extracted automatically from the EDS.

Logix Designer automatically assigns icons provided as separate files if their file names match the ones specified by the Icon keyword in the Device Description section, *[Device] Section*, of the EDS. The icon files must reside

in the same directory as the EDS. If these conditions are not met, the EDS Hardware Installation Tool allows for manual assignment of an icon file when registering the EDS.

To create icon files, use these guidelines:

- At a minimum, create a 32x32 pixel, 16-color icon in the Microsoft format.

For best results, define a:

- 16x16 pixel, 16 color icon
- 32x32 pixel, 16 color icon
- 48x48 pixel, 256 color icon

Store all three icons in one icon file.

- Center the icon in both the horizontal and vertical directions.
- Use transparent pixels for the pixels that are not part of the product. Do not use solid colors for backgrounds.

The red dots in the graphic below indicate the points at which the icon should be centered horizontally. This insures that the icon appears correctly.

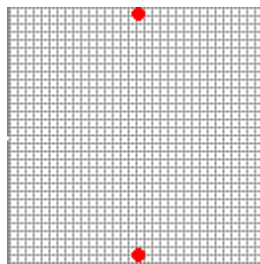

In addition, make sure the Logix Designer overlays (for example, inhibited device, error indication) are visible and evident in the Logix Designer I/O tree.

#### See also

[\[Device\] Section](#) on [page 50](#)

## Create an EDS file

This section gives an overview of the process of creating an EDS file for a module.

### See also

[Connections](#) on [page 19](#)

[Input and Output data structures and parameters](#) on [page 19](#)

[Configuration data structures and parameters](#) on [page 22](#)

[Multiple language support](#) on [page 25](#)

## Connections

A connection identifies a CIP connection supported by the module and allows for setting some connection parameters that define controller-to-module behavior. Different connections may have different purposes. For example, optimize one connection for speed, and another connection for carrying more data. The connection also defines its Input, Output, and Configuration assemblies. See the sections in *Input and Output data structure and parameters* and *Configuration data structures and parameters*.

Connections are defined in the *[Connection Manager]* section of the EDS file. The connection information appears in the *Module Definition dialog box* and the *Connection tab*.

### See also

[Input and Output data structures and parameters](#) on [page 19](#)

[Configuration data structures and parameters](#) on [page 22](#)

[\[Connection Manager\] Section](#) on [page 56](#)

[Module Definition dialog box](#) on [page 33](#)

[Connection tab](#) on [page 37](#)

## Input and Output data structures and parameters

This section covers defining the module Input and Output data structures and parameters, and how they display in the Logix Designer application. In the EDS file, the *[Assembly]* section defines the data structures. The EDS file details are described later in this document, beginning with the *EDS File*

### Sections.

The Input and Output data structures define the parameters whose values are produced by the target module and consumed by the target module.

- The Input and Output tags are contained in a single non-descriptive array of type SINT, INT, DINT or REAL.
- In the EDS file, define a detailed assembly or a non-detailed assembly.
- Both detailed and non-detailed assemblies only define the size of the assembly, and result in a non-detailed data type.

### See also

[EDS File sections](#) on [page 49](#)

[\[Assembly\] section](#) on [page 70](#)

## Input tags

The values for Input tags are sent from the target module to the controller.

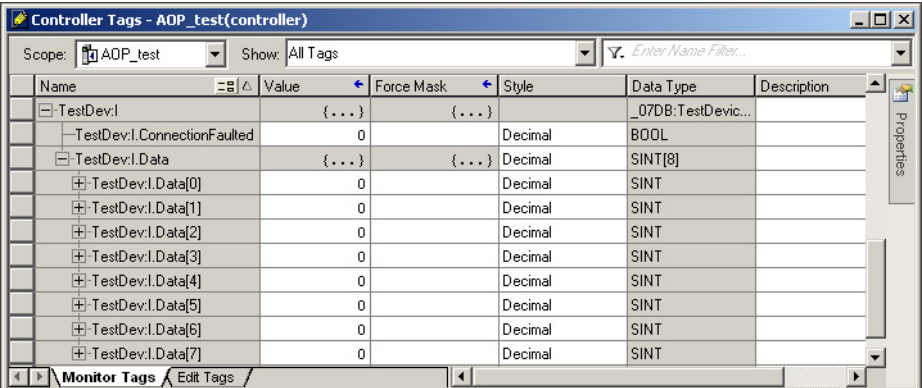

Name	Value	Force Mask	Style	Data Type	Description
TestDev.I	{...}	{...}		_07DB:TestDevic...	
TestDev.I.ConnectionFaulted	0		Decimal	BOOL	
TestDev.I.Data	{...}	{...}	Decimal	SINT[8]	
TestDev.I.Data[0]	0		Decimal	SINT	
TestDev.I.Data[1]	0		Decimal	SINT	
TestDev.I.Data[2]	0		Decimal	SINT	
TestDev.I.Data[3]	0		Decimal	SINT	
TestDev.I.Data[4]	0		Decimal	SINT	
TestDev.I.Data[5]	0		Decimal	SINT	
TestDev.I.Data[6]	0		Decimal	SINT	
TestDev.I.Data[7]	0		Decimal	SINT	

## Output tags

The values for Output tags are sent from the controller to the target module.

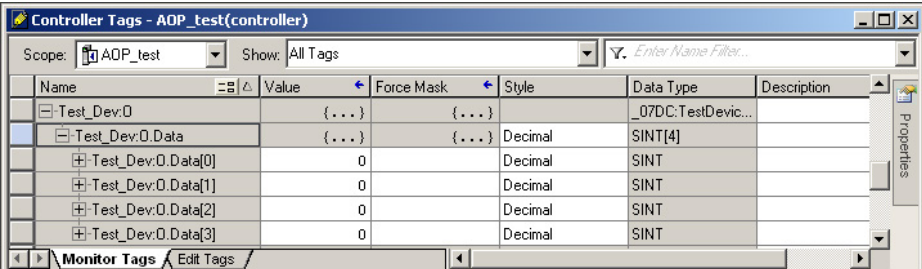

Name	Value	Force Mask	Style	Data Type	Description
TestDev.O	{...}	{...}		_07DC:TestDevic...	
TestDev.O.Data	{...}	{...}	Decimal	SINT[4]	
TestDev.O.Data[0]	0		Decimal	SINT	
TestDev.O.Data[1]	0		Decimal	SINT	
TestDev.O.Data[2]	0		Decimal	SINT	
TestDev.O.Data[3]	0		Decimal	SINT	

## I/O parameter definition

Define I/O parameters in the *[Params]* section of the EDS file. This example shows two circled Output parameters (the first bit- enumerated).

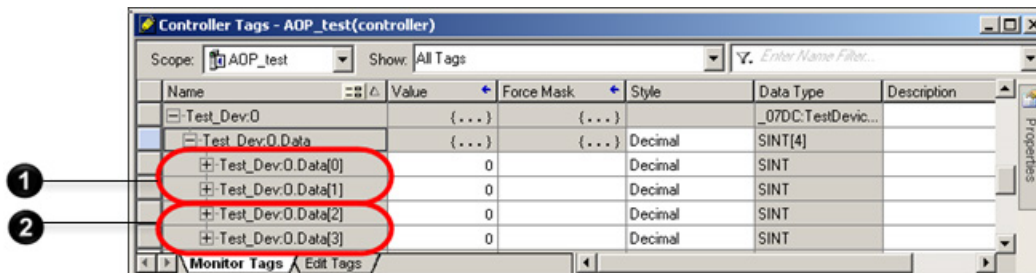

Number	Description
1	Param2 corresponds to Data[0] and Data[1]
2	Param3 corresponds to Data[2] and Data[3]

The parameters are included in an assembly in the *[Assembly]* section.

```
Assem101 =
    "Output Data",
    ,
    ,
    0x0000,
    ,,
    ,Param2, $ Output Commands parameter
    ,Param3; $ Speed Reference parameter
```

The parameters are defined in the *[Params]* section.

```
Param2 =
    0,          $ reserved, shall equal 0
    ,,         $ Link Path Size, Link Path
    0x0000,    $ Descriptor
    0xD2,      $ Data Type
    2,         $ Data Size in bytes
    "Output Commands", $ name
    "",        $ units
    "",        $ help string
    ,,0,       $ min, max, default data values
    ,, ,       $ mult, div, base, offset scaling
    ,, ,       $ mult, div, base, offset links
    ;         $ decimal places

Enum2 =
    0, "Stop",
    1, "Run",
    2, "Reverse";

Param3 =
```

```

0,          $ reserved, shall equal 0
,,         $ Link Path Size, Link Path
0x0000,    $ Descriptor
0xC7,     $ Data Type
2,        $ Data Size in bytes
"Speed Reference", $ name
"rpm",    $ units
"",       $ help string
0,32767,0,$ min, max, default data values
,,,,     $ mult, div, base, offset scaling
,,,,     $ mult, div, base, offset links
;        $ decimal places

```

**See also**

[\[Params\] section on page 73](#)

[\[Assembly\] section on page 70](#)

## Configuration data structures and parameters

This section covers defining the module configuration data structures and parameters, and how they display in the Logix Designer application. In the EDS file, the *[Assembly] section* defines the data structures. The EDS file details are described later in this document, beginning with the *EDS File sections*.

**See also**

[EDS File sections on page 49](#)

[\[Assembly\] section on page 70](#)

## Configuration tags

Configuration tags are parameters that are sent from a controller to a target module when an I/O connection is established. The tags configure and verify how a target module is configured.

The configuration data structure defines the configurable parameters for a module.

- Configuration tags may include descriptive tag names, as well as individual tag data types that define individual configuration parameters.
- In the EDS file, define a detailed assembly or a non-detailed assembly.

- The detailed assembly results in a detailed data type. (This is highly recommended.)
- The non-detailed assembly only defines the size of the assembly, and results in a non-detailed data type. See *[Assembly]* in *[Assembly section]* and *[Params]* in *[Params section]*.
- Type of configuration: The configuration is delivered using the Forward\_Open service in the Data Segment. The configuration data is described by the ConnectionN entry.

Name	Alias For	Base Tag	Data Type	Description
-Test_Dev.C			_07DC:TestDevic...	
+Test_Dev.C.Start_Ramp			INT	
+Test_Dev.C.Stop_Ramp			INT	
-Test_Dev.C.Selection_1_0			BOOL	
-Test_Dev.C.Selection_1_1			BOOL	
-Test_Dev.C.Selection_2_0			BOOL	
+Test_Dev.C.Bitwise_Selection			SINT	
-Test_Dev.C.Start			BOOL	
-Test_Dev.C.Stop			BOOL	
-Test_Dev.C.Reserved1			BOOL	
-Test_Dev.C.Reserved2			BOOL	
-Test_Dev.C.Not_to_be_used1			BOOL	
-Test_Dev.C.Not_to_be_used2			BOOL	
-Test_Dev.C.Not_to_be_used3			BOOL	
-Test_Dev.C.Not_to_be_used4			BOOL	

### See also

[\[Assembly\] section on page 70](#)

[\[Params\] section on page 73](#)

## Configuration parameter definition

Define configuration parameters in the *[Params]* section of the EDS file. The example shows two circled configuration items. Safety configuration parameters do not show as tags in the Logix Designer application.

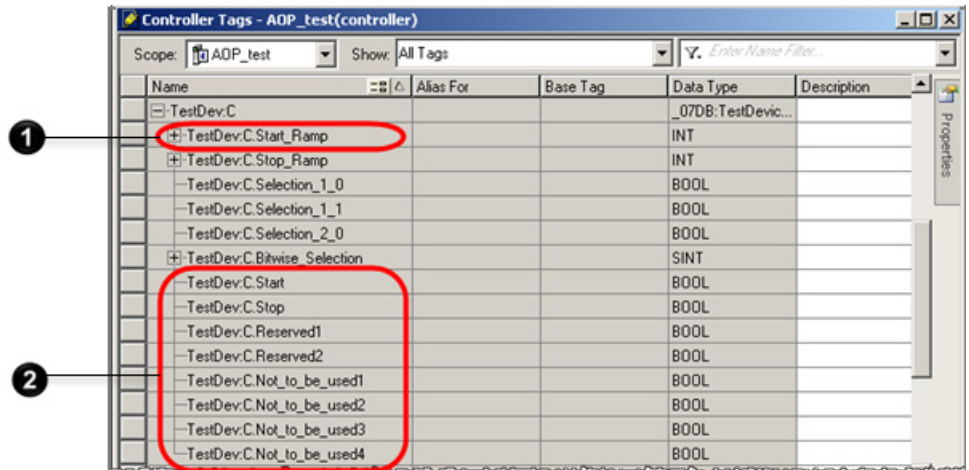

Number	Description
1	Corresponds to Param7
2	Corresponds to Param11

The parameters are included in an assembly in the *[Assembly]* section:

```

Assem100 =
    "Configuration Assembly",
    ,
    ,
    0x0000,
    ,,
    16,Param7,      $ Start Ramp parameter
    16,Param8,
    2,Param9,      $ Selection1 parameter
    1,Param10,
    5,,
    8,Param11;
  
```

The parameters are defined in the *[Params]* section:

```

Param7 =
    0,          $ reserved, shall equal 0
    ,,         $ Link Path Size, Link Path
    0x0000,    $ Descriptor
    0xC7,      $ Data Type
    2,         $ Data Size in bytes
    "Start Ramp", $ name
  
```

```

"ms",          $ units
"This is the value for the start ramp", $ help string
1,10000,1000  $ min, max, default data values
,,,,        $ mult, div, base, offset scaling
,,,,        $ mult, div, base, offset links
;           $ decimal places

```

Parameters can include bit-enumeration:

```

Param11 =
  0,          $ reserved, shall equal 0
  ,,         $ Link Path Size, Link Path
  0x0000,    $ Descriptor
  0xD1,      $ Data Type
  1,         $ Data Size in bytes
  "Bitwise Selection", $ name
  "",        $ units
  "New Help String",  $ help string
  ,,0,       $ min, max, default data values
  ,,         $ mult, div, base, offset scaling
  ,,         $ mult, div, base, offset links
  ;         $ decimal places

Enum11 =
  0,"Start",
  1,"Stop",
  2,"Reserved",
  3,"Reserved",
  4,"Not to be used",
  5,"Not to be used",
  6,"Not to be used",
  7,"Not to be used";

```

**See also**

[\[Assembly\] section on page 70](#)

[\[Params\] section on page 73](#)

## Multiple language support

Including support for multiple languages in the EDS file is strongly recommended. The Logix Designer application is translated into English, French, German, Spanish, Portuguese, Italian, Korean, Japanese, and Chinese. Names to translate include connections, configuration parameters, and assemblies. Tag member names in data structures always use the default string from the original definition in the EDS file.

When the Logix Designer application displays the **Module Properties** dialog box for a device with an EDS file, these rules control which text shows:

- For non-English languages, the Logix Designer application automatically uses the translated strings from the [Internationalization] section of the EDS file to match the current language setting.
- For English, or if there is no matching translated string, the Logix Designer application uses the English ("eng") string from the [Internationalization] section.
- If there is no English string in the [Internationalization] section, the Logix Designer application uses the default string from the original definition in the EDS file.

```
[Internationalization]
Param7 =
{
2,
{"eng",0xD0,4,"Start Ramp"},
{"deu",0xD0,4,"Start-Rampe"}
},
{
2,
{"eng",0xD0,4,"ms"},
{"deu",0xD0,4,"ms"}
},
{
2,
{"eng",0xD0,4,"The value for the start ramp"},
{"deu",0xD0,4,"Der Wert für die Start-Rampe"}
};
```

The first group of EDS keywords support internationalization. Always translate:

- ProdName
- ConnectionN

The second group of EDS keywords support internationalization. Only translate if they represent items that appear in the **Module Definition** dialog box:

- ParamN
- EnumN
- GroupN
- AssemN, AssemExaN

See *[Internationalization]* section for more information.

**See also**

[Module Definition dialog box](#) on [page 33](#)

[\[Internationalization\] section](#) on [page 79](#)

## Module Configuration dialog boxes

The Logix Designer application uses tabbed dialog boxes with a common look and feel to display the information from an EDS file and from the corresponding module when online. This simplifies device configuration in the integrated architecture. This section lists the dialog boxes, describes their functions, and references the EDS file sections that affect the dialog boxes in the Logix Designer application. Use this section to understand how the EDS AOP displays the information from the EDS in the Logix Designer user interface.

### See also

[General tab](#) on [page 29](#)

[Connection tab](#) on [page 37](#)

[Module Info tab](#) on [page 39](#)

[Port Configuration tab](#) on [page 43](#)

[Network tab](#) on [page 45](#)

### General tab

Use the **General** tab to view and configure module properties.

- View module type and vendor name. See *ProdTypeStr* keyword and *VendName* keyword.
- View the name of the parent module in the Logix Designer I/O tree.
- Enter the name and description of the device as it appears in the Logix Designer application.
- Configure network addressing. See *[Device Classification]* section and *[Modular]* section.
- View revision, electronic keying, and connection type information. See *Module Definition dialog box*.
- If a safety connection is enabled, then the **Safety Network Number** displays and can be edited.
- If a safety connection is enabled, an **Advanced** button displays, which allows the configuration of the IP addresses when the module and controller communicate through a Network Address Translation (NAT) device.

Select the module in the Logix Designer I/O tree and press **Enter**, or right-click the module and select **Properties** to open the **Module Properties** dialog box.

- Type:** TestDevice#9 3 Assemblies with Structure
- Vendor:** Test Vendor 65500
- Parent:** My\_EN2T
- Name:** My\_Test\_Device (text input field)
- Description:** (empty text area)
- Ethernet Address:** A group box containing three radio buttons:
  - Private Network: 192.168.1. 10 (with a spin button for the last octet)
  - IP Address: (empty text input)
  - Host Name: (empty text input)
- Module Definition:** A section with the following information:
  - Revision: 1.001
  - Electronic Keying: Compatible Module
  - Connections: I/O Connection
- Buttons:** 'Change ...' (bottom right of the Module Definition section), 'OK', 'Cancel', 'Apply', and 'Help' (bottom right of the dialog).

The **Module Properties** dialog box, **General** tab when safety is enabled:

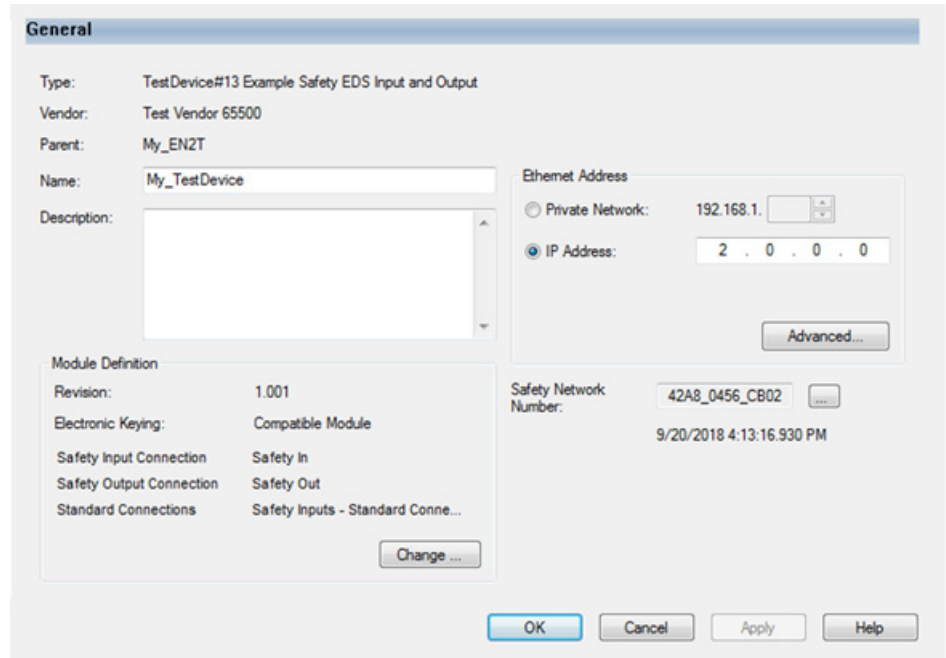

### See also

[ProdTypeStr keyword](#) on [page 54](#)

[VendName keyword](#) on [page 53](#)

[\[Device Classification\] section](#) on [page 56](#)

[\[Modular\] section](#) on [page 80](#)

[Module Definition dialog box](#) on [page 33](#)

## About Module Profile dialog box

The **About Module Profile Info** dialog box displays version and file information about the Logix Designer and the EDS file. In addition, select to view the EDS file in a text editor. Use this dialog box to view:

- Logix Designer Module Profile Core version.
- Module vendor. See *VendName keyword*.
- EDS file version, creation date and time, and modification date and time. See *Revision*, *CreateDate*, *CreateTime*, *ModDate*, *EDSFileCRC*, and *ModTime keywords*.

**Tip:** Select **View EDS file** to view the EDS file in a text editor.

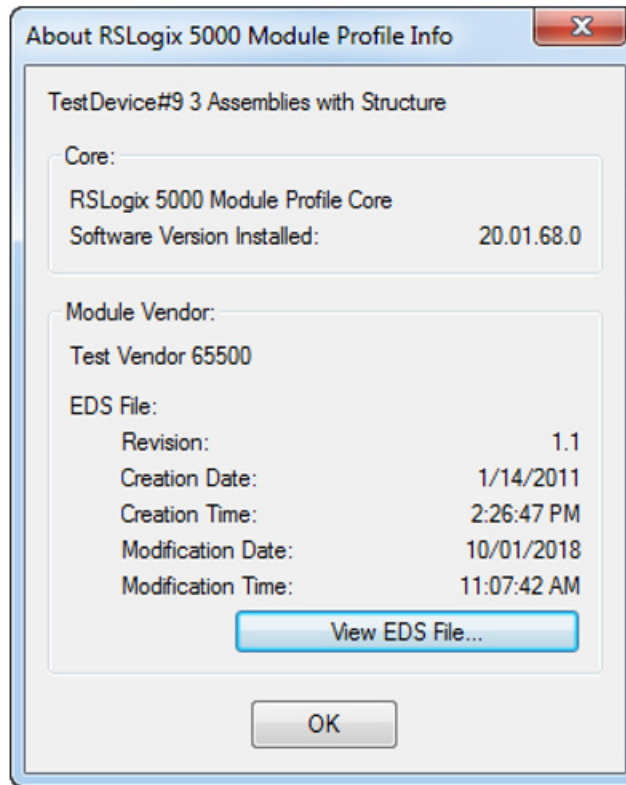

Select the icon in the upper-left corner of the **Module Properties** dialog box to display the context menu, and then select **About Module Profile** to display this dialog box.

Number	Description
1	From the <b>Module Properties</b> dialog box menu, select <b>About Module Profile</b> .

**See also**

[VendName keyword](#) on [page 53](#)

[Revision, CreateDate, CreateTime, ModDate, EDSFileCRC, and ModTime keywords](#) on [page 50](#)

## Module Definition dialog box

Configure the module details and the Input/Output data to transfer using the **Module Definition** dialog box. Typically, when defining the properties for a standard module, select:

- The module revision (major and minor). See *MajRev Keywords* and *MinRev keywords*. Note that the module revision number is not the same as the EDS file version number.
- The electronic keying option.
- Connections that the controller opens (see *ConnectionN keywords*).

Optionally, for modules that support configuring module definition properties, (as defined by the module developer) also:

- Configure connection settings, for example, remote data, selectable assemblies, configurable sizes, or custom data types.
- Select multiple, simultaneous connections, including CIP Safety connections (for those modules that support them).

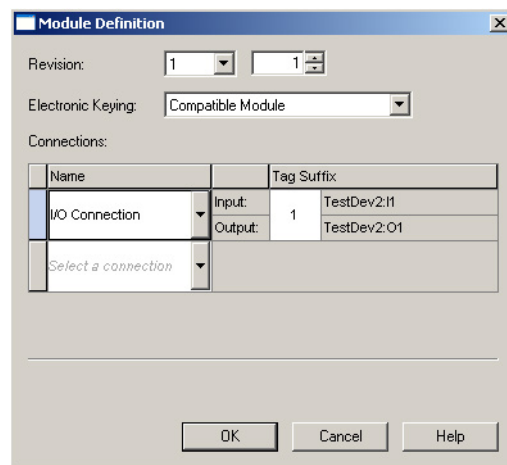

The **Module Definition** dialog box when a safety connection is enabled:

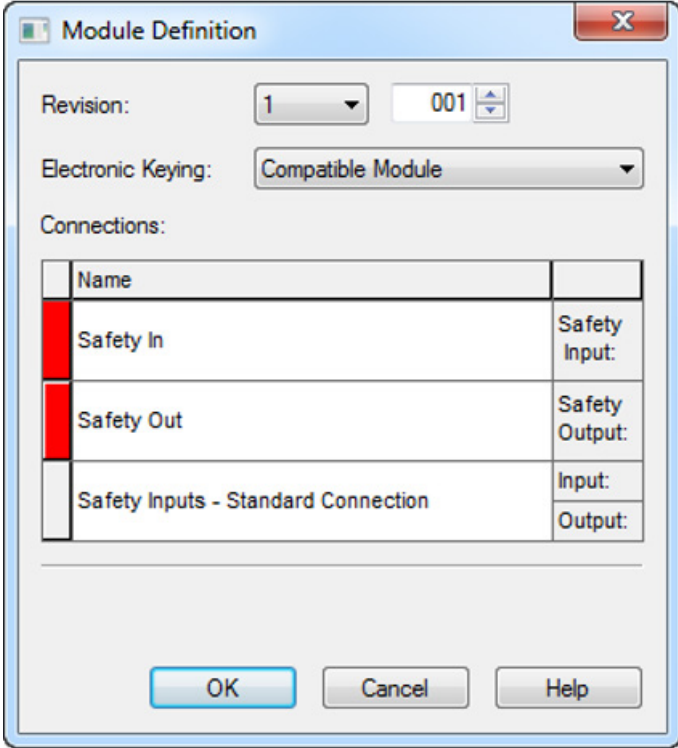

- Revision:** A dropdown menu showing "1" and a numeric spinner showing "001".
- Electronic Keying:** A dropdown menu showing "Compatible Module".
- Connections:** A table with three rows. The first two rows have red highlights in the first column.

Name	
Safety In	Safety Input:
Safety Out	Safety Output:
Safety Inputs - Standard Connection	Input: Output:

At the bottom of the dialog are three buttons: "OK", "Cancel", and "Help".

In the **Module Properties** dialog box, select **Change** to display the **Module Definition** dialog box.

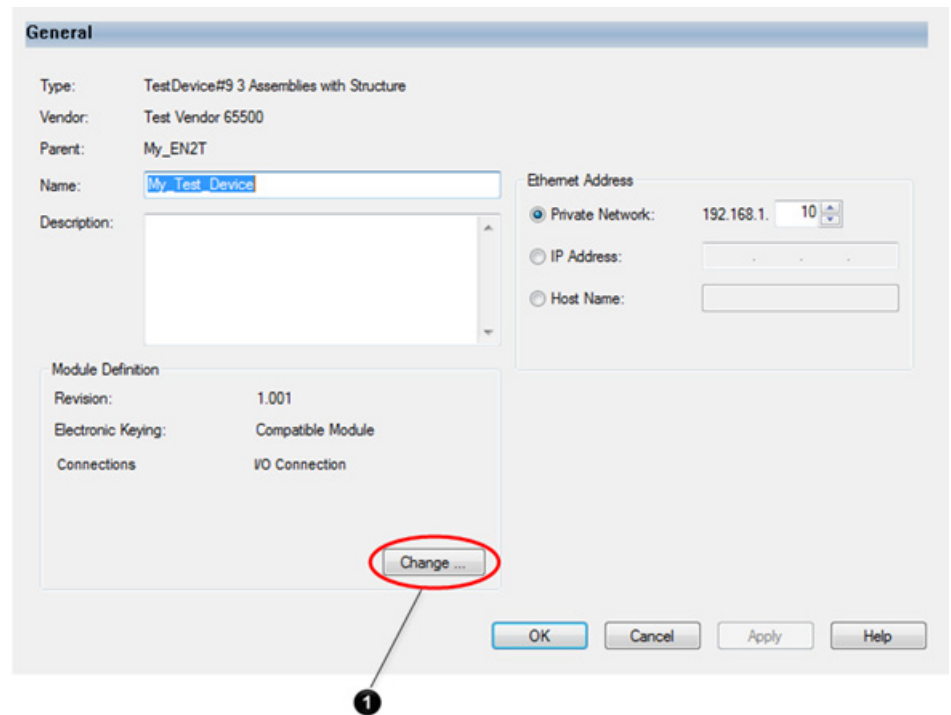

Number	Description
1	From the <b>Module Properties</b> dialog box, select <b>Change</b> to open the <b>Module Definition</b> dialog box.

### See also

[MajRev keyword](#) on [page 55](#)

[MinRev keyword](#) on [page 56](#)

[ConnectionN keyword](#) on [page 80](#)

[Enhanced EDS, Multiple Choice of Connections and Multiple Simultaneous Connections](#) on [page 92](#)

### Custom Data Type dialog box

Use the **Custom Data Type** dialog box to configure indirect Input/Output parameters. The dialog box shows:

- Connection name. See *ConnectionN keyword*.

- I/O module-defined data type information. See *T->O* and *O->T Format fields* and *Indirect Parameter reference* under *Descriptor field*.

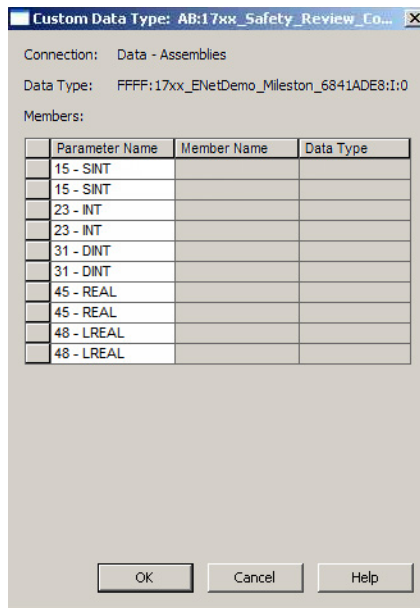

In the **Module Definition** dialog box, select **Change** to display the **Custom Data Type** dialog box. **Change** only appears if indirect parameters exist in Input or Output assemblies associated with the connection.

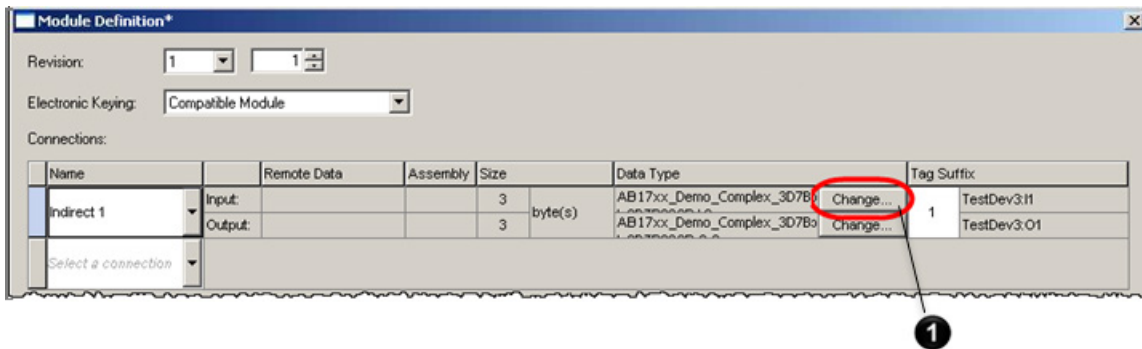

Number	Description
1	In the <b>Module Definition</b> dialog box, select <b>Change</b> to open the <b>Custom Data Type</b> dialog box. <b>Change</b> only appears if indirect parameters exist in Input or Output assemblies associated with the connection.

**See also**

[ConnectionN keyword](#) on [page 80](#)

[T->O and O->T Format fields](#) on [page 63](#)

[Descriptor field](#) on [page 71](#)

## Connection tab

The **Connection** tab displays the set of configured connections (see *ConnectionN keyword*) and allows setting some connection parameters to define controller-to-module behavior. The **Connection** tab also shows the status of the connection(s) between the controller and the target module.

**Tip:** The data on the **Connection** tab comes directly from the controller.

In the **Connection** tab:

- Select a **Requested Packet Interval**.
- Specify an **Input Type**.
- Select an **Input Trigger**.
- Select to inhibit the module.
- Configure fault handling and view module faults.

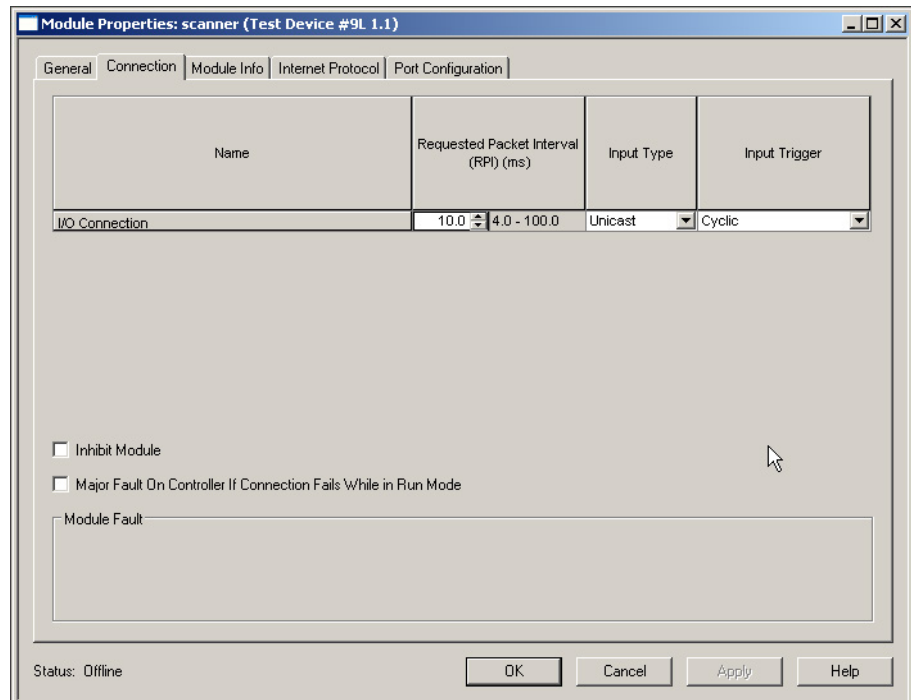

The **Connection** tab when a safety connection is enabled.

Name	Requested Packet Interval (RPI) (ms)	Connection over EtherNet/IP	Input Trigger
Safety In	10	Set on Safety Page	Unicast
Safety Out	30	Set by Safety Task	Unicast
Safety Inputs - Standard Connection	20.0	1.0 - 3200.0	Unicast

Inhibit Module  
 Major Fault On Controller If Connection Fails While in Run Mode

Module Fault

See also

[ConnectionN keyword](#) on [page 80](#)

## Safety tab

The **Safety** tab only displays if a safety connection is enabled. Use the **Safety** tab to:

- Select a requested packet interval.
- View reaction time.
- View and reset configuration ownership.
- View and copy the configuration signature.

The **Safety** tab if the EDS contains a safety configuration.

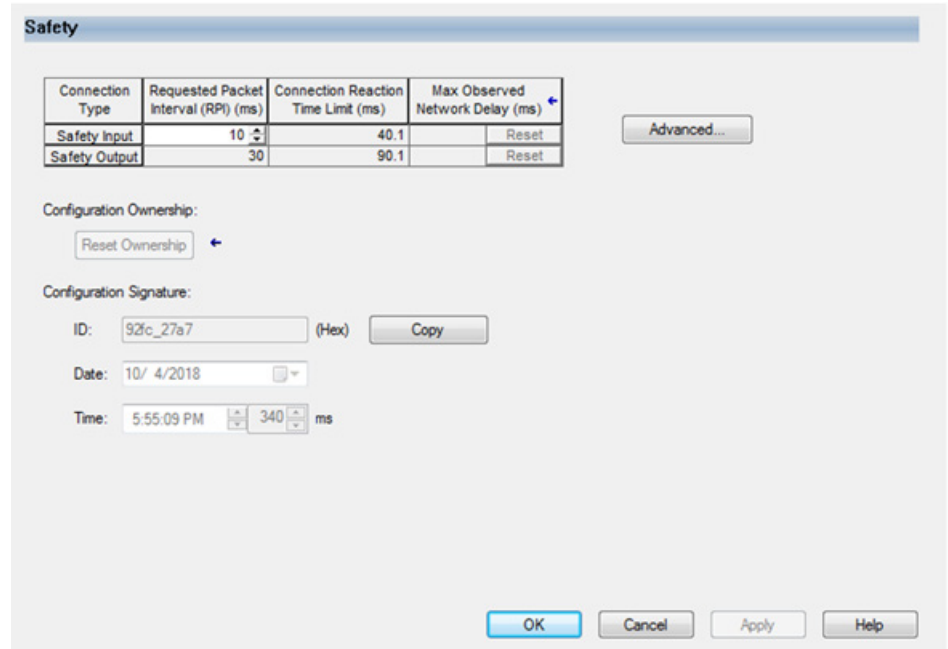

The **Safety** tab if the EDS does not contain a safety configuration.

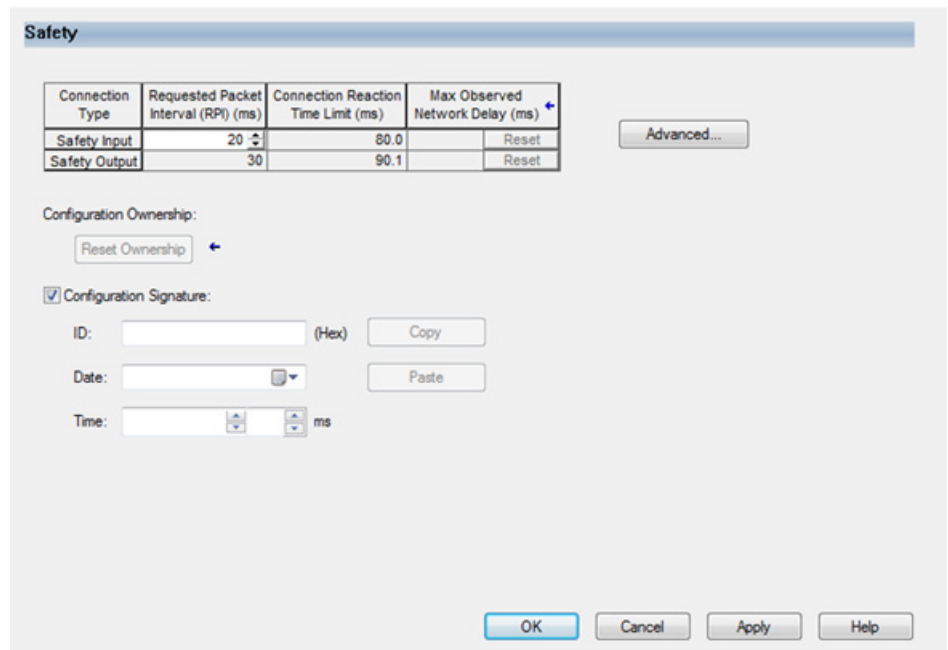

## Module Info tab

The **Module Info** tab displays module and status information. Use this tab to:

- Display the module identity. See *[Device] section*.
- Display the module status.

- Reset the module to its power-up state.

**Tip:** The information on the **Module Info** tab comes directly from the module, and is not displayed if Logix Designer is offline, or if currently creating a module. When online, the Logix Designer application indicates if there is a mismatch between the configured module in Logix Designer and the online module.

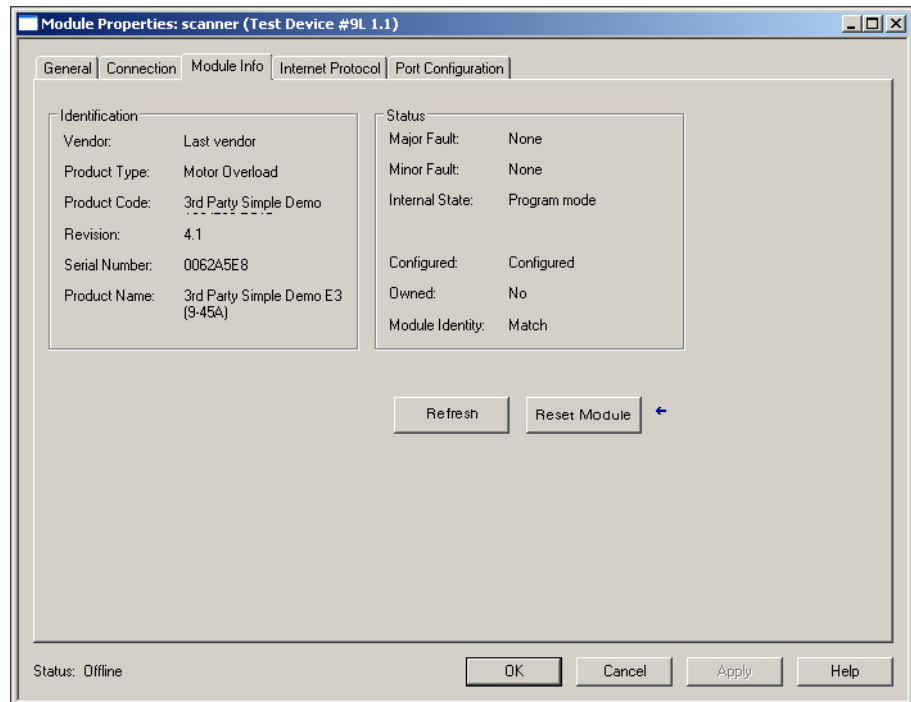

### See also

[\[Device\] section on page 50](#)

## Safety Configuration tab

The Safety Configuration tab only displays if a safety connection is enabled. The Safety Configuration tab displays the parameters that are sent from a controller to a target module when an I/O connection is established. Use the **Safety Configuration** tab to configure and verify how a target module is configured. See *Target Config Format field*, *CfgAssembly keyword*, and *CfgAssemblyExa keyword* for more information.

ID	Name	Value	Units	Style	Description
1	Test Output 00 Mode	Pulse Test			Type of test output point.
2	Test Output 01 Mode	Pulse Test			Type of test output point.
3	Test Output 02 Mode	Not Used			Type of test output point.
4	Test Output 03 Mode	Not Used			Type of test output point.
5	Test Output 04 Mode	Not Used			Type of test output point.
6	Test Output 05 Mode	Not Used			Type of test output point.
7	Test Output 06 Mode	Not Used			Type of test output point.
8	Test Output 07 Mode	Not Used			Type of test output point.
9	Output Error Latch Time	100	x10 ms	Decimal	Latch any Safety Output error
10	Output 00 Mode	Not Used			Type of safety output point.
11	Output 01 Mode	Not Used			Type of safety output point.
12	Output 02 Mode	Not Used			Type of safety output point.
13	Output 03 Mode	Not Used			Type of safety output point.
14	Output 04 Mode	Not Used			Type of safety output point.
15	Output 05 Mode	Not Used			Type of safety output point.

The values displayed here are stored in the controller and are automatically sent to the module when changes are applied or a connection is established

### See also

[Target Config Format field](#) on page 64

[CfgAssembly keyword](#) on page 70

[CfgAssemblyExa keyword](#) on page 70

## Internet Protocol tab

Use the **Internet Protocol** tab to view the TCP/IP object attribute values in the online module and make changes to the online module. See *[TCP/IP Interface Class] section*.

### See also

[\[TCP/IP Interface Class\] section](#) on [page 81](#)

## Port Configuration tab

Use the **Port Configuration** tab to view the Ethernet Link object attribute values in the online module and to change the online module. See *[Ethernet Link Class]* section.

In the **Port Configuration** tab, select the browse icon to open the **Port Diagnostics** dialog box.

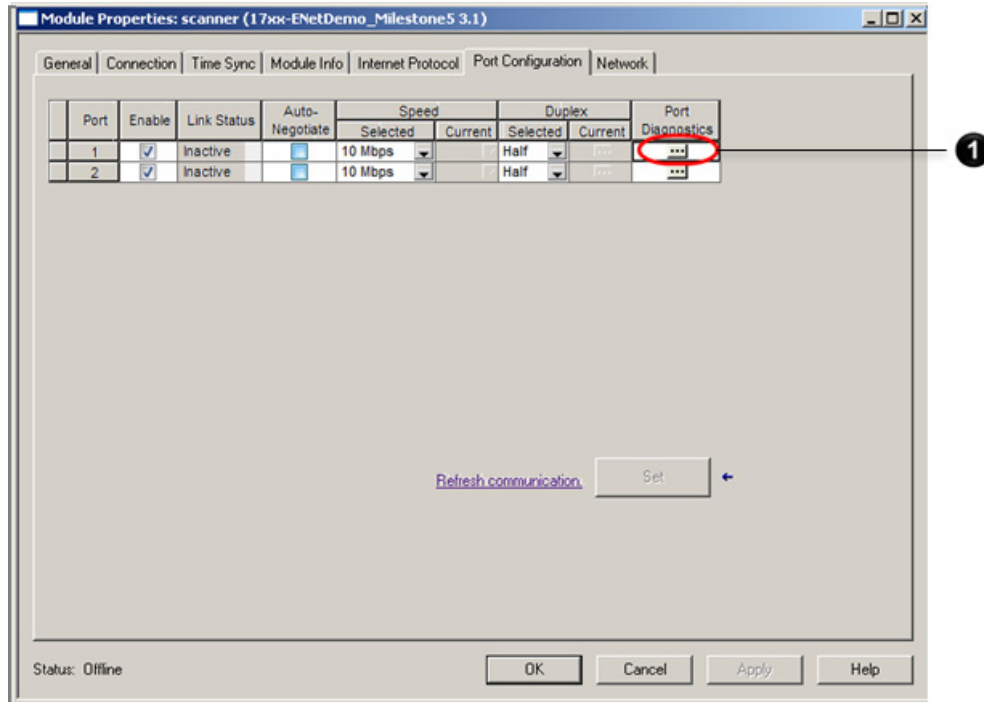

Number	Description
1	Select the browse icon to open the <b>Port Diagnostics</b> dialog box.

### See also

[\[Ethernet Link Class\] section](#) on [page 80](#)

[Port Diagnostics dialog box](#) on [page 44](#)

## Port Diagnostics dialog box

Use the **Port Diagnostics** dialog box to view diagnostic information in the online module for the selected port and to reset the diagnostic counters. See *Port Configuration tab*.

Select [...] on the **Port Configuration** tab to display the **Port Diagnostics** dialog box.

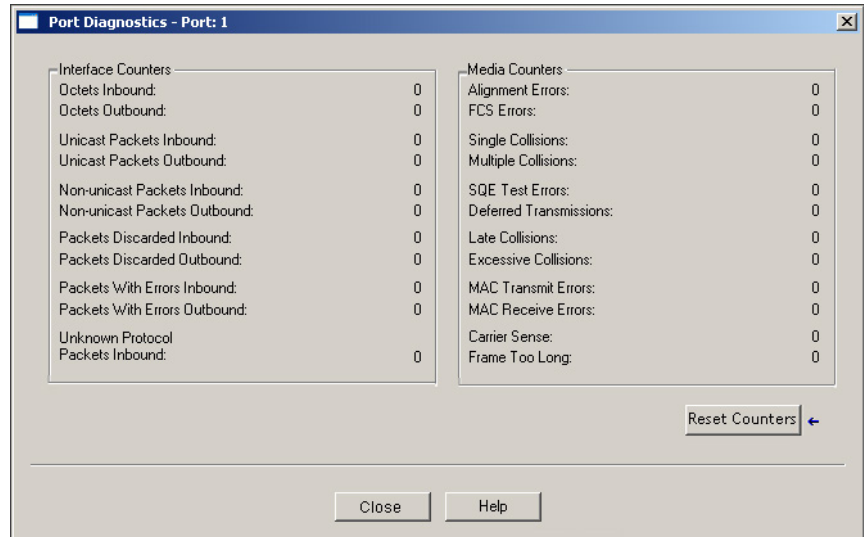

### See also

[Port Configuration tab](#) on [page 43](#)

## Network tab

Use the **Network** tab to view the Device Level Ring object attribute values in the online module and to make changes to the online module. If the module supports the **Supervisor Mode** function, the **Network** tab includes a control to enable **Supervisor Mode**.

**Tips:** The **Network** tab displays only for EtherNet/IP modules that support the Device Level Ring object. See *[DLR Class]* section.

In the **Module Properties** dialog box, **Network** tab, select **Advanced** to display the **Advanced Network Configuration** dialog box.

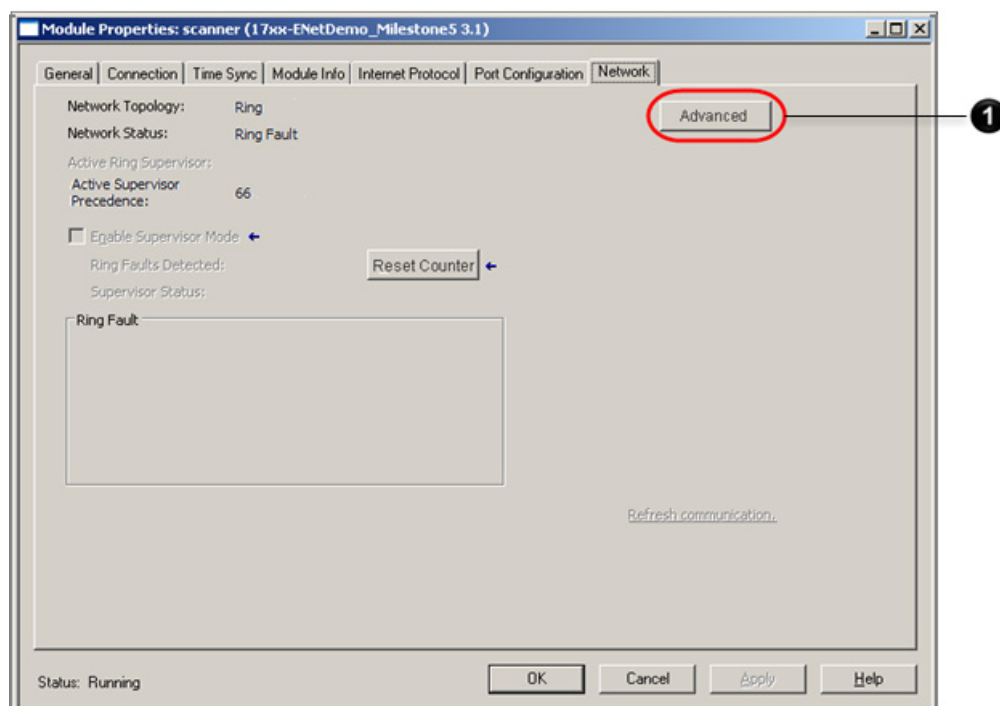

Number	Description
1	In the <b>Module Properties</b> dialog box, <b>Network</b> tab, select <b>Advanced</b> to display the <b>Advanced Network Configuration</b> dialog box.

## Advanced Network Configuration dialog box

The **Advanced Network Configuration** dialog box displays the network Supervisor Mode settings when the module is a Network Supervisor.

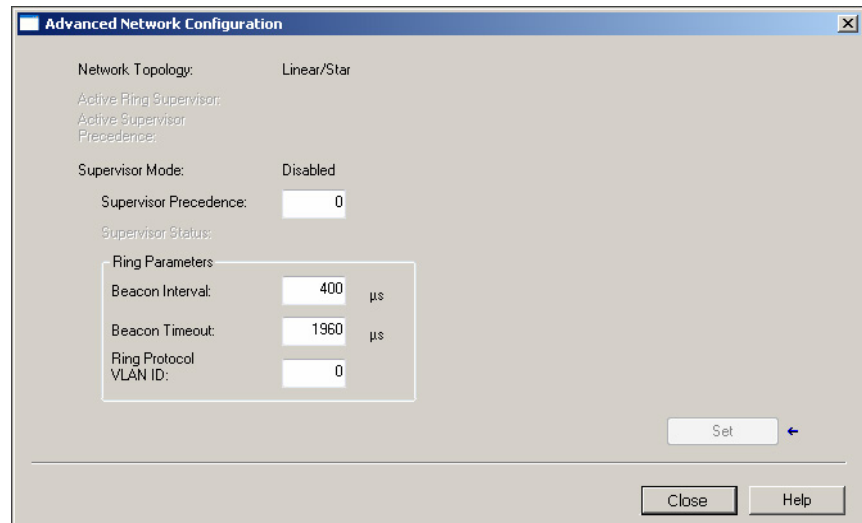

Select **Advanced** on the **Network** tab to display the **Advanced Network Configuration** dialog box.

### See also

[Network tab](#) on [page 45](#)

## Time Sync tab

Use the **Time Sync** tab to display the Time Sync object attribute values in the online module and to make changes to the online module. See *[Time Sync Class]* section.

**Tip:** The **Time Sync** tab is only displayed for modules that support the Time Sync object.

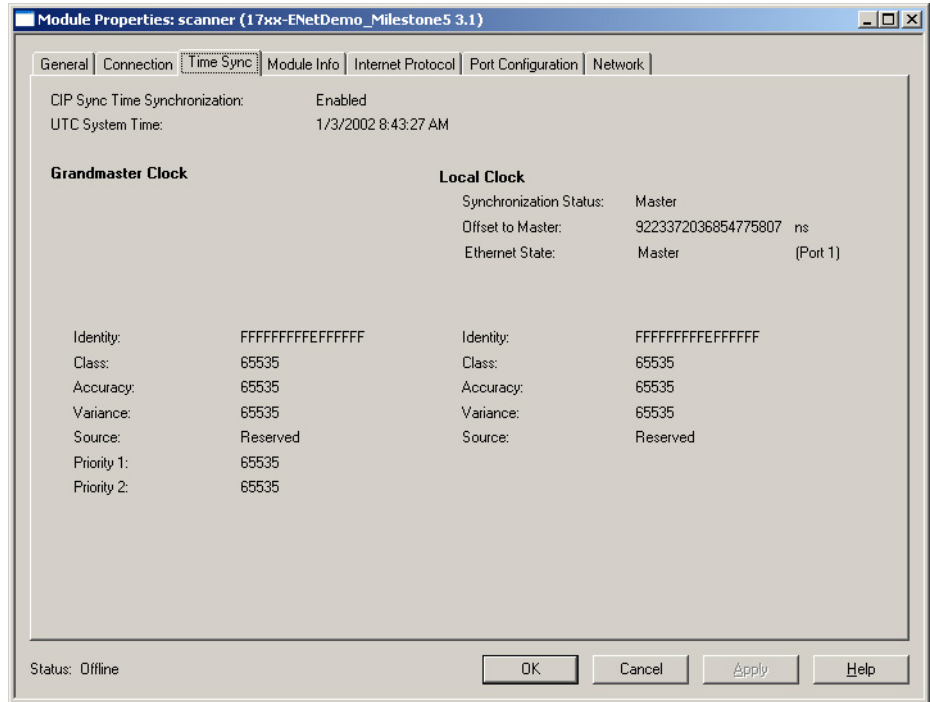

### See also

[\[Time Sync Class\] section on page 83](#)

## EDS file sections

This section describes the EDS sections and entry keywords used by the Logix Designer EDS AOP feature. This section covers how the keyword affects a CIP service (for example, the Forward\_Open service) or affects the **Module Properties** dialog box. The *Example EDS Files* section describe several examples of EDS files.

EDS sections and keywords that are not mentioned in this document are not supported in the Logix Designer EDS AOP and are ignored.

The sections are:

- [\[File\] section](#) on [page 49](#)
- [\[Device\] section](#) on [page 50](#)
- [\[Device Classification\] section](#) on [page 56](#)
- [\[Connection Manager\] section](#) on [page 56](#)
- [\[ParamClass\] section](#) on [page 70](#)
- [\[Assembly\] section](#) on [page 70](#)
- [\[Params\] section](#) on [page 73](#)
- [\[Internationalization\] section](#) on [page 79](#)
- [\[Ethernet Link Class\] section](#) on [page 80](#)
- [\[TCP/IP Interface Class\] section](#) on [page 81](#)
- [\[DLR Class\] section](#) on [page 82](#)
- [\[Time Sync Class\] section](#) on [page 83](#)

**See also**

[Example EDS Files](#) on [page 89](#)

### [File] section

The [File] section lists the File entry keywords and the keyword value.

```
[File]
  DescText = "Test EDS Description";
  CreateDate = 01-14-2011;
  CreateTime = 14:26:47;
  ModDate = 12-23-2011;
  ModTime = 11:55:27;
```

## Revision, CreateDate, CreateTime, ModDate and ModTime keywords

```
Revision = 1.0;  
EDSFileCRC = 0xnnnnnnnn; $ number is different for every EDS file
```

The revision, creation, and modification information displays on the **About Module Profile** dialog box. The EDSFileCRC is a value calculated by the product developer and inserted in this entry. The value is unique to each EDS file. See CIP NETWORKS LIBRARY, Volume 5, Chapter 7 for details about this keyword.

### See also

[About Module Profile dialog box](#) on [page 31](#)

## [Device] section

The [Device] section lists the Device entry keywords and the keyword value.

```
[Device]  
VendCode = 65500;  
VendName = "Test Vendor 65500";  
ProdType = 0xFFFF;  
ProdTypeStr = "Generic Device";  
ProdCode = 9;  
MajRev = 1;  
MinRev = 1;  
ProdName = "3 Assemblies with Structure";  
Catalog = "TestDevice#9";
```

## Catalog and ProdName keywords

The Catalog string, followed by the ProdName string, are concatenated for display in the **Module Properties** dialog box, **General** tab, **Type** box. If the optional Catalog keyword is not present, only the value of the ProdName keyword shows.

**Tip:** Use a unique combination strings for Catalog and ProdName for all modules from a vendor to distinguish them from each other.

### See also

[General tab](#) on [page 29](#)

[Catalog keyword](#) on [page 51](#)

[ProdName keyword](#) on [page 80](#)

## Catalog keyword

The Catalog keyword value displays in the **Select Module Type** dialog box, **Catalog** and **Favorites** tabs, **Catalog Number** column. If the optional Catalog keyword is omitted, a string of the form `xxxx_yyyy_zzzz` (xxxx is hex VendCode, yyyy is hex ProdType, zzzz is hex ProdCode) displays instead.

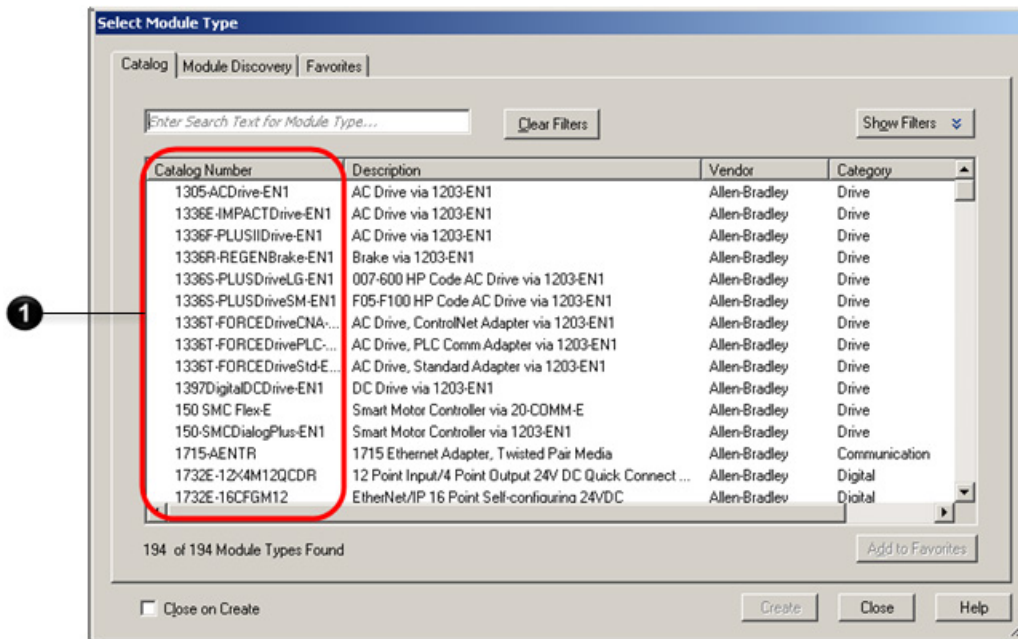

Number	Description
1	Select Module Type dialog box, <b>Catalog Number</b> column contains a list of catalog keyword values.

**Important:** Module developers should include the Catalog keyword. Do not use spaces in the Catalog keyword. Space characters cause problems with the **Path** control found in the **Message Configuration** dialog box, **Communication** tab (the **Message Configuration** dialog box is invoked from the MSG instruction). The Catalog keyword is included in Catalog Organizer, Data Types tree, Module- Defined data type name. Use alpha-numeric characters and the underscore ( `_` ) character. Other characters are removed, except dash ( `-` ), which is converted to underscore ( `_` ).

The Catalog keyword value displays in the **Controller Organizer, I/O Configuration** tree module.

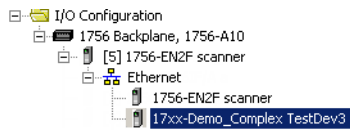

See also

[Catalog and ProdName keywords](#) on [page 50](#)

### ProdName keyword

The ProdName keyword value displays in the **Select Module Type** dialog box, **Catalog** and **Favorites** tabs, **Description** column.

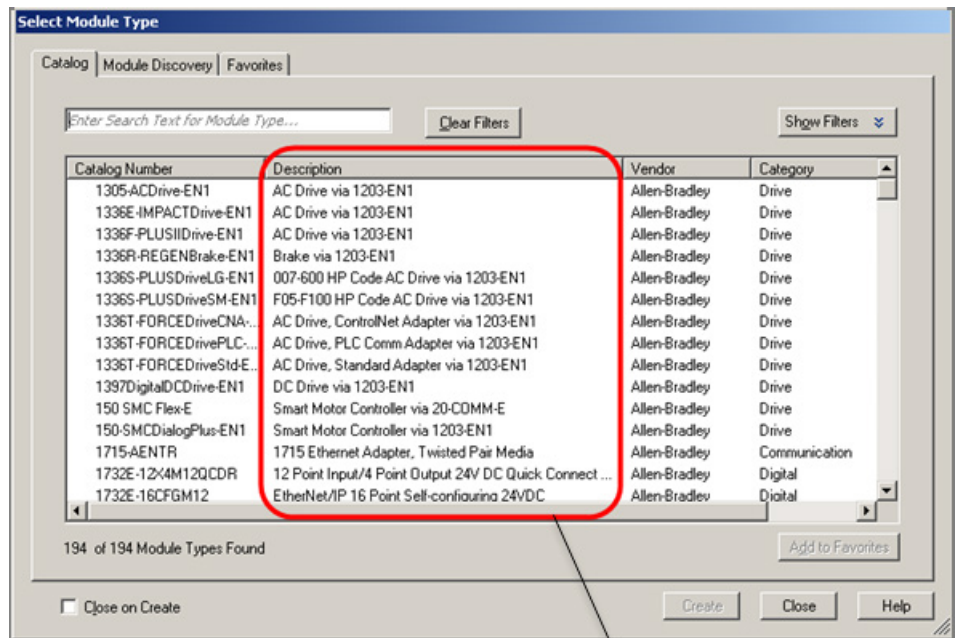

Number	Description
1	Select Module Type dialog box, Description column contains a list of ProdName keyword values.

The ProdName keyword value also displays in the **Select Module Type** dialog box, **Module Discovery** tab, **Modules** column.

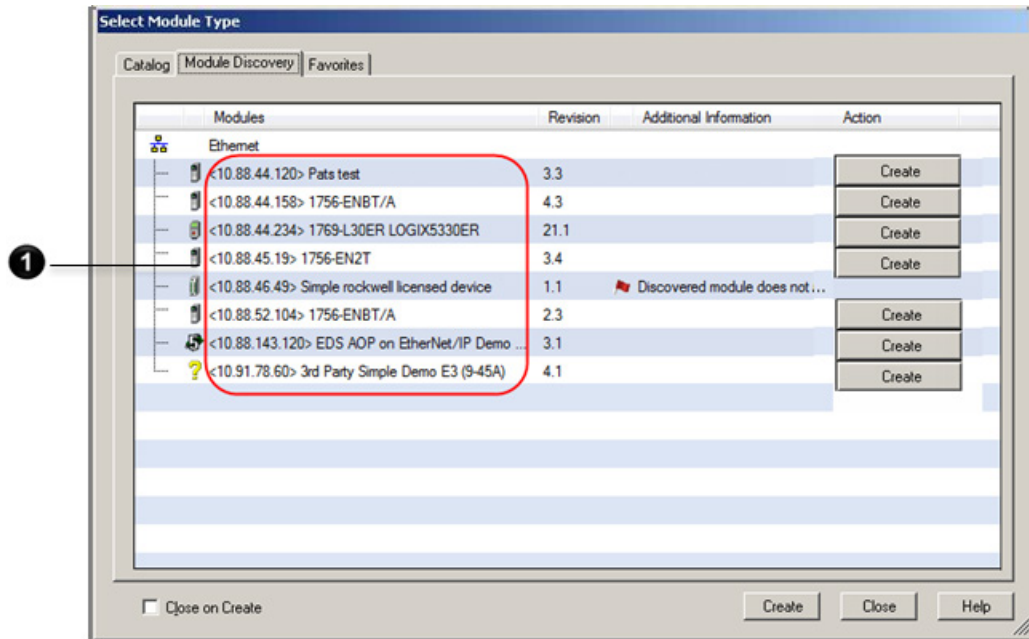

Number	Description
1	Select Module Type dialog box, Module Discovery tab, Modules column contains a list of ProdName keyword values.

**See also**

[Catalog and ProdName keywords](#) on [page 50](#)

**VendName keyword**

If an ODVA-defined vendor string is not known for the VendCode, the VendName from the first EDS file registered for the VendCode is used; otherwise, the ODVA-defined vendor string is used.

**Important:** Once the VendName is set by registering the first EDS file with that VendName, there is no mechanism to change the VendName.

The Rockwell Automation-defined VendName keyword value displays in the **Module Properties** dialog box, **General** tab, **Vendor** area.

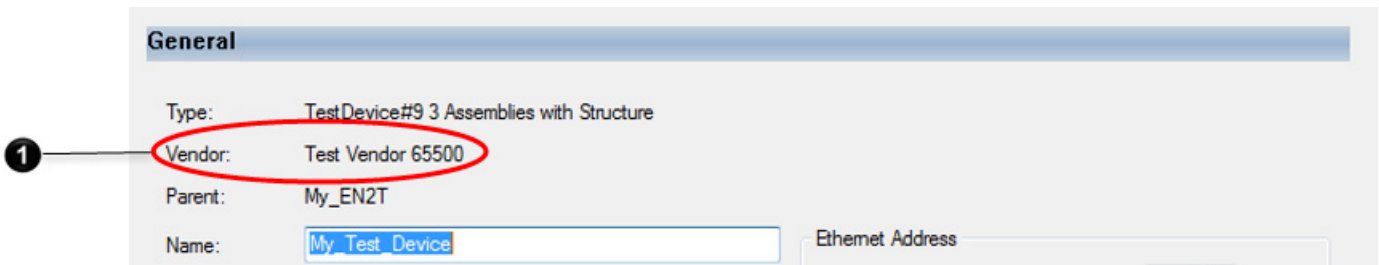

Number	Description
①	<b>Module Properties</b> dialog box, <b>General</b> tab, <b>Vendor</b> area lists the VendName keyword value.

The Rockwell Automation-defined VendName keyword value also displays in the **Select Module Type** dialog box, **Catalog** and **Favorites** tabs, **Vendor** column.

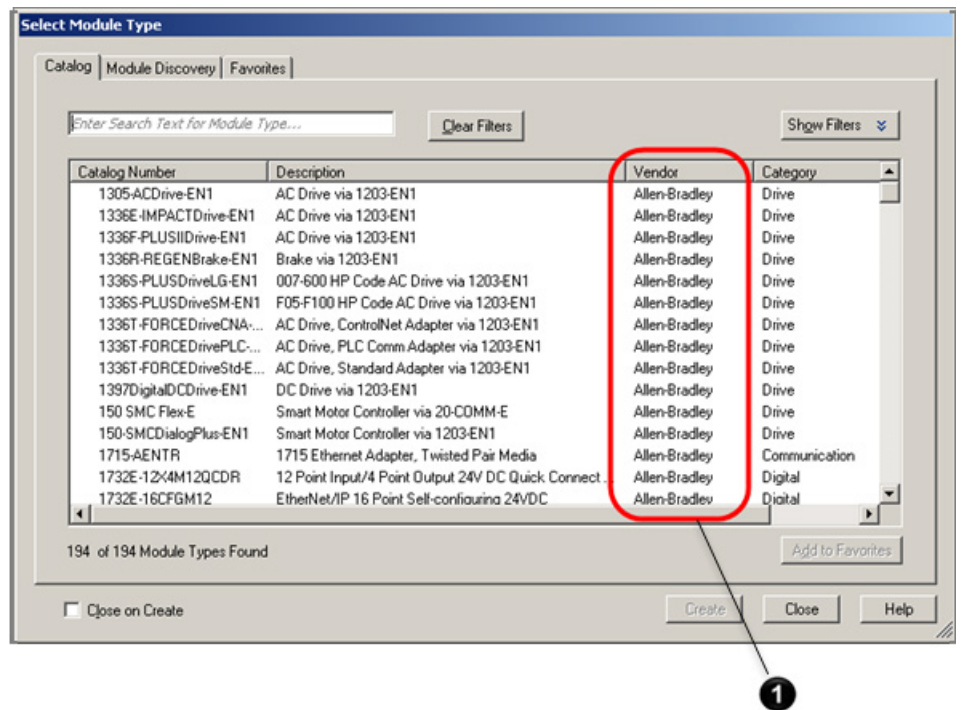

Number	Description
①	<b>Select Module Type</b> dialog box, <b>Catalog</b> and <b>Favorites</b> tabs, <b>Vendor</b> column also lists the VendName keyword values.

See also

[General tab](#) on [page 29](#)

## ProdTypeStr keyword

The ProdTypeStr keyword value displays in the **Select Module Type** dialog box, **Catalog** and **Favorites** tabs, **Category** column.

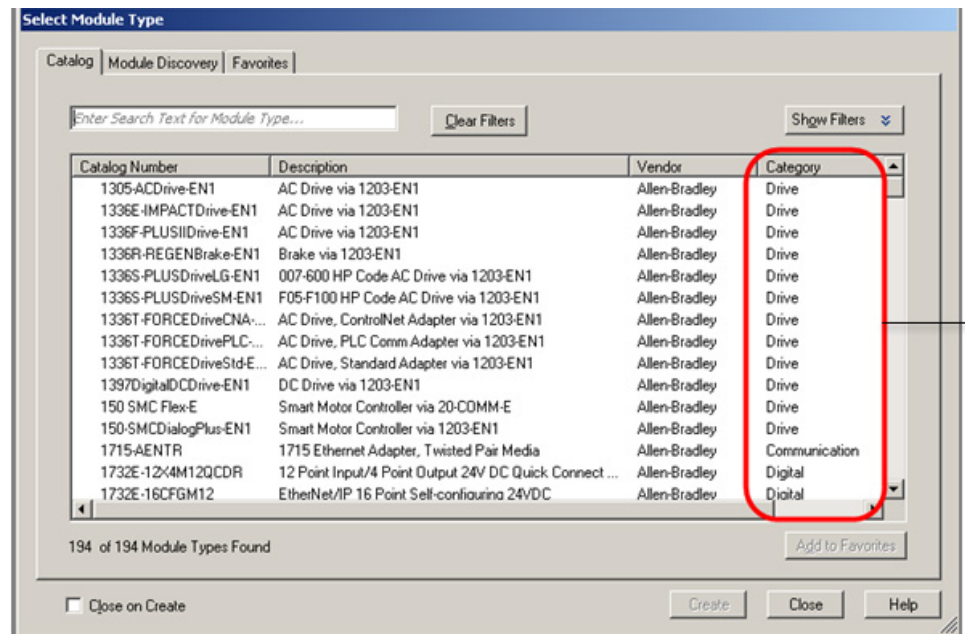

Number	Description
1	Select Module Type dialog box, <b>Catalog</b> and <b>Favorites</b> tabs, <b>Category</b> column lists the ProdTypeStr keyword value.

If an ODVA-defined profile string is not known for publicly defined ProdType values, the ProdTypeStr from the first EDS registered for the ProdType is used; otherwise, the ODVA-defined profile name is used. See *THE CIP NETWORKS LIBRARY Volume 1, Common Industrial Protocol (CIP™)*, table 6- 7.1

For vendor-specific ProdType values, the ProdTypeStr from the first EDS registered for the VendCode/ProdType is used.

---

**Important:** Once ProdTypeStr is set by registering the first EDS with that ProdTypeStr, there is no mechanism to change ProdTypeStr.

---

## MajRev keyword

The MajRev keyword value is available for selection in the **Module Definition** dialog box, **Major Revision** control.

See also

[Module Definition dialog box](#) on [page 33](#)

**MinRev keyword**

The MinRev value is used as the default value of **Minor Revision** in the **Module Definition** dialog box.

**See also**

[Module Definition dialog box](#) on [page 33](#)

**[Device Classification] section**

The [Device Classification] section includes the ClassN keyword.

```
[Device Classification]
Class1 = EtherNetIP;
Class2 = Safety;
```

The Safety classification is required for devices supporting CIP Safety connections.

**ClassN keyword**

If the module is an EtherNet/IP module, a ClassN keyword must exist in the [Device Classification] section. A keyword example is:

```
Class1 = EtherNetIP;
```

**[Connection Manager] section**

The *CIP NETWORKS LIBRARY, Volume 5, Chapter 7*, has restrictions and requirements for some of the values used in this section when the connection entry is describing a CIP Safety connection. Please refer to the specification for these restrictions and requirements. Any further restrictions and requirements imposed by EDS AOP are noted where appropriate.

```
[Connection Manager]
Connection1 =
0x04030002,
0x44640405,
Param1,,Assem101,          $ O->T RPI, size, format
Param1,,Assem102,          $ T->O RPI, size, format
,,                          $ proxy config size, format
,Assem100,                  $ target config size, format
"I/O Connection",          $ Connection Name
"",                          $ help string
"20 04 24 64 2C 65 2C 66";  $ Path
MaxSafetyConnections = 4;
MaxSafetyInputCnxns = 4;
MaxSafetyOutputCnxns = 1;
DefaultSafetyConnections = 3,6;
```

Extra comment lines have been removed.

**See also**

[ConnectionN keyword](#) on [page 80](#)

[ConnectionN fields](#) on [page 57](#)

## ConnectionN keyword

The ConnectionN keyword identifies a CIP connection supported by the module.

Connections are added by default if no variables (for example, ParamN) exist in the **Path** field and the connection does not conflict with an existing connection. See *Path field* for rules describing connections that can exist together. All Exclusive- Owner connections are added, then Input-Only connections are added, and then Listen-Only connections are added.

ConnectionN entries that do not meet the criteria listed in this section are ignored.

**Tip:** A "Ping" ConnectionN entry is also supported. See *THE CIP NETWORKS LIBRARY, Volume 1*. A Ping Connection allows adding a module with no connections configured. The controller periodically sends a Null Forward\_Open service. See Null Forward Open in *THE CIP NETWORKS LIBRARY, Volume 1, Chapter 3* to verify the correct module is present.

These keywords are required for devices that support CIP Safety connections. The values used for these keywords are dependent on device features and are shown for example only. See *CIP NETWORKS LIBRARY, Volume 5, Chapter 7* for further information.

MaxSafetyConnections,  
MaxSafetyInputCnxns,  
MaxSafetyOutputCnxns,  
DefaultSafetyConnections,

### See also

[ParamN keyword](#) on [page 73](#)

[ParamN fields](#) on [page 74](#)

[Path field](#) on [page 68](#)

## ConnectionN fields

The ConnectionN fields include:

- Trigger and Transport
- Connection Parameters
- T->O and O->T RPI,
- T->O and O->T Size
- T->O and O->T Format
- Proxy Config Size and Format
- Target Config Size
- Target Config Format
- Connection Name String

- Help String
- Path

**Trigger and Transport field**

The Trigger and Transport field consist of Transport class, Trigger, Application type, and Direction.

- Transport class

Must indicate Class 1 support (may indicate others).

The Transport Class field value of the Transport Class and Trigger parameter sent in the Forward\_Open request is always set to 1.

- Trigger

The Trigger displays on the **Modules Properties** dialog box, **Connection** tab, **Input Trigger** column. Select the appropriate trigger (**Cyclic**, **Change of State**, or **Application**).

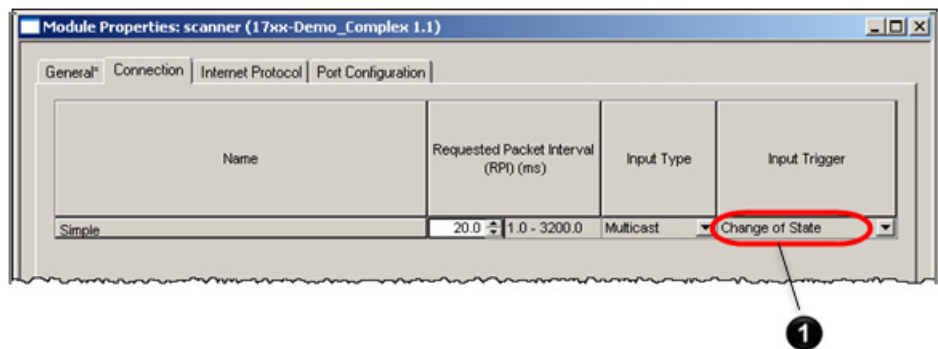

Number	Description
1	Module Properties dialog box, Connection tab, Input Trigger column lists the Trigger keyword values to choose.

The user-selected Input Trigger value is the Forward\_Open Transport Class and Trigger parameter.

- Application type

Must indicate one of **Listen-Only**, **Input-Only** or **Exclusive-Owner**. Redundant-Owner is not supported.

- Direction

The Direction value is the Forward\_Open Transport Class and Trigger parameter, Dir field value. Set this to Client.

**See also**

[Connection tab](#) on [page 37](#)

**Connection Parameters field**

The Connection Parameters field consist of T→O and O→T fields, Proxy

Config and Format field, Target Config Size field, Target Config Format field, Connection Name String field, Help String field, and Path field.

T->O and O->T fixed/variable size supported bits

Only supports fixed size. The T→O and O→T fixed size supported bits must be set. The T→O and O→T variable size supported bits are ignored.

O->T Real time transfer format

Must indicate one:

- Connection is pure data and modeless – the controller does not include a 32 bit run/idle header.
- Heartbeat – no application data.
- 32 bit run/idle header – the controller includes a 32 bit run/idle header.
- Safety (for CIP Safety connections)

T->O Real time transfer format

Must indicate one:

- Connection is pure data and modeless – a 32 bit run/idle header is not included in the Input Module-Defined data type/tag definition.
- Heartbeat – no application data.
- 32 bit run/idle header – a 32 bit run/idle header is included in the Input Module-Defined data type or tag definition.
- Safety (for CIP Safety connections)

O->T Connection type

Must indicate POINT2POINT. May also specify NULL. For more information, see below for *T→O and O→T Connection types with NULL type selected*.

Point to Point is the Forward\_Open O→T Network Connection parameter, Connection Type field value.

T->O Connection type

The T→O Connection type must indicate POINT2POINT, MULTICAST, or both; may also specify NULL. For more information, see below for *T→O and O→T Connection types with NULL type selected*.

The T→O Connection type displays in the **Input Type** column of the **Connection** tab. Users select **Unicast** or **Multicast** as the T→O Connection type.

The user selection of Point to Point or Multicast is the Forward\_Open T→O Network Connection parameter, Connection Type field value.

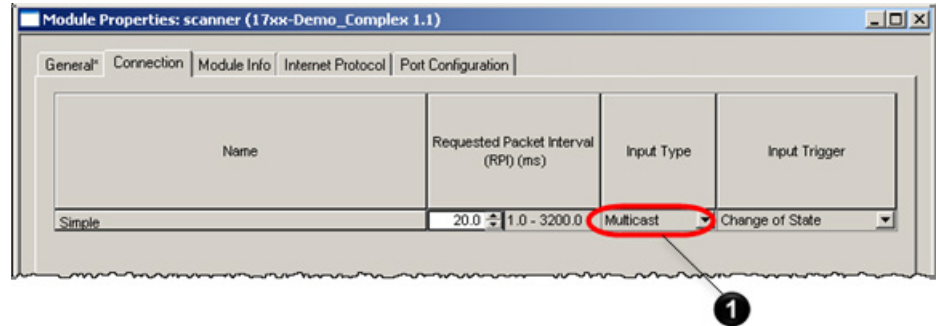

Number	Description
1	<b>Module Properties</b> dialog box, <b>Connection</b> tab, <b>Input Type</b> column contain the T→O Connection type selections <b>Unicast</b> and <b>Multicast</b> .

T->O and O->T Connection types with NULL type selected

The module can be reconfigured by a NULL Forward\_Open service (while the I/O connection is open) if these conditions are true:

- Both T→O and O→T NULL connection types are indicated.
- The Write Allowed bit group in the configuration assembly descriptor has a value of 0 (assembly may or may not be written when I/O connection is open) or the Write Allowed bit group in the configuration assembly descriptor has a value of 1 (assembly can be written when any I/O connection is open).

A NULL Forward\_Open service is sent when a MSG instruction, Module Reconfiguration Message Type is executed.

T->O and O->T Priority

The T→O and O→T Priority must indicate either both T→O and O→T HIGH priority or both T→O and O→T SCHEDULED priority. Both HIGH and SCHEDULED can be indicated.

High or Scheduled (Scheduled if both are specified) is the Forward\_Open T→O and O→T Network Connection parameters, Priority field values.

### T->O and O->T RPI fields

If both fields are empty, the default RPI for the bus type will be selected and the default range for the bus type will be enabled. For Ethernet bus – minimum RPI is 1.0ms, maximum RPI is 3200.0ms, and default RPI is 20.0ms.

If a UDINT value or ParamN is specified, the intersection of the T→O and O→T value(s) and bus minimum and maximum values are used to generate the minimum and maximum RPI values. If no intersection exists, cannot choose an RPI value and as a consequence, cannot add the connection via EDS AOP.

---

**Important:** Enumerated ParamNs are not supported for RPIs.

---

The RPI displays in the **Modules Properties** dialog box, **Connection** tab, **Requested Packet Interval (RPI) (ms)** column.

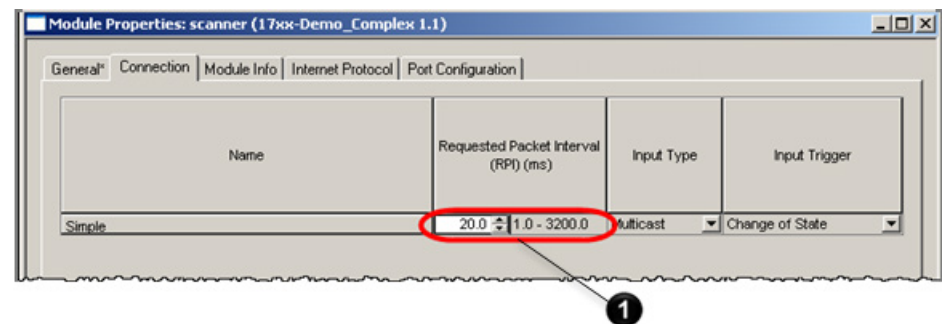

Number	Description
1	Module Properties dialog box, Connection tab, Requested Packet Interval (RPI) (ms) column contains the RPI value.

The user selected RPI value is the Forward\_Open T→O and O→T RPI parameter values.

**Tip:** If the O→T production is heartbeat, then a longer O→T RPI value is calculated and used to reduce unneeded traffic.

### See also

[Connection tab](#) on [page 37](#)

### T->O and O->T Size fields

The T→O and O→T Size field must be either UINT or empty.

If the size field is empty, the size of the item specified in the corresponding format field size plus sequence count size (2) and optional 32 bit run/idle

header size (4) is the Forward\_Open T→O and O→T Network Connection parameter, Connection Size values.

If the size field is a UINT, then the size field value plus sequence count size (2) and optional 32 bit run/idle header size (4) is the Forward\_Open T→O and O→T Network Connection parameter, Connection Size values.

The T→O and O→T Size displays in the **Module Definition** dialog box, **Size** column.

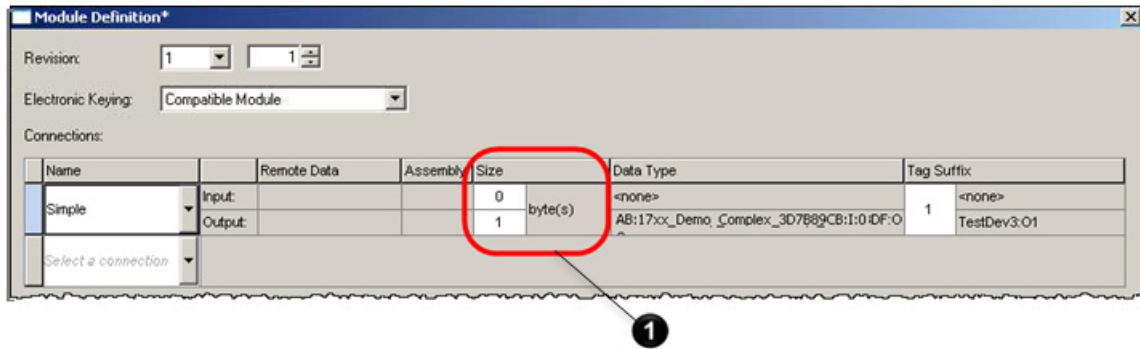

Number	Description
1	Module Definition dialog box, Size column contains T→O and O→T Size value.

If the size field is a ParamN, then the user selected size plus sequence count size (2) and optional 32 bit run/idle header size (4) are the Forward\_Open T→O and O→T Network Connection parameter, Connection Size values. If the size field is a parameter, either range or enumeration can be supported, but not both.

**See also**

[Module Definition dialog box](#) on [page 33](#)

### T->O and O->T Format fields

If the format field is empty, no Input or Output Module-Defined data type or tag is created.

---

<b>Important:</b>	To create Input/Output Module-Defined data types and tags, specify the format field even when the data format is dynamic. In this case: <ul style="list-style-type: none"> <li>• An AssemN must be specified as the format with the Allow Value Edit bit of the Descriptor of this AssemN set, and</li> <li>• The size of the AssemN must be specified by the AssemN Size field, or</li> <li>• A single Member Size/Member Reference pair with an empty Member Reference field.</li> </ul>
-------------------	---

---

If the format specifies one or more ParamN entries, a Module-Defined data type and tag is created if the format results in one or more ParamNs.

---

<b>Important:</b>	<p>The Input Module-Defined data types created for T→O includes a BOOL member named ConnectionFaulted in the first 32 bits.</p> <p>The Input Module-Defined data type created for T→O includes a BOOL member named RunMode in the first 32 bits if the T→O Real Time transfer format is 32-bit run/idle header.</p> <p>The Module-Defined data types created have a data member of type SINT, INT, DINT or REAL array as chosen by the user in the <b>Module Definition</b> dialog box, <b>Size</b> column.</p> <ul style="list-style-type: none"> <li>• The type choice of INT is only allowed when the I/O sizes (in bytes) is divisible by 2.</li> <li>• The type choices of DINT and REAL are allowed when the I/O sizes (in bytes) are divisible by 4.</li> <li>• If the size fields are ParamNs, then the maximum values of the ParamN are used to determine if INT, DINT and REAL choices are available.</li> <li>• If the maximum values are divisible by 2, the choice of SINT and INT are available.</li> <li>• If the maximum values are divisible by 4 then the choices of SINT, INT, DINT and REAL are available.</li> </ul>
-------------------	---

---

### See also

[Member Size field](#) on [page 72](#)

[Member Reference field](#) on [page 73](#)

[Module Definition dialog box](#) on [page 33](#)

### Proxy Config Size and Format fields

If not empty, the connection is ignored.

### Target Config Size field

If the size field is empty, the size of the item specified in the corresponding format field size is the Forward\_Open Connection\_Path parameter data segment size value (converted from bytes to words and rounded up).

If the size field is a UINT, then the size field is the Forward\_Open Connection\_Path parameter data segment size value (converted from bytes to words and rounded up).

If the size field is a ParamN, the default value of the ParamN is the Forward\_Open Connection\_Path parameter data segment size value (converted from bytes to words and rounded up).

### Target Config Format field

If the format field is empty and the Target Config Size field contains a non-null size, the Forward\_Open Connection\_Path parameter data segment is filled with zeros.

If the format field is a ParamN or AssemN, the value of the ParamN or AssemN is the Forward\_Open Connection\_Path parameter data segment data values.

If the format specifies one or more ParamN entries, a Module-Defined data type and tag is created if the format results in one or more ParamNs.

Some configuration parameters are not included in the configuration Module-Defined data type and tag. The parameters not included are:

- I/O assembly variant selectors – if a configuration parameter is an I/O variant selector, the variant selections are displayed on the **Module Definition** dialog box, **Assembly** column.

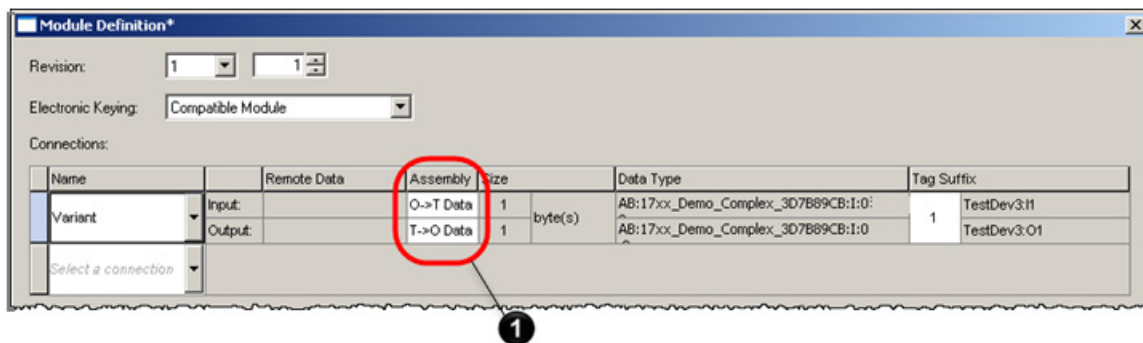

Number	Description
1	If a configuration parameter is an I/O variant selector, the variant selections are shown in the <b>Module Definition</b> dialog box, <b>Assembly</b> column.

- I/O assembly variant selectors – if a configuration parameter is an I/O variant selector, the variant selections show in the **Module Properties** dialog box, **General** tab, **Module Definition** group, **Connections** area.

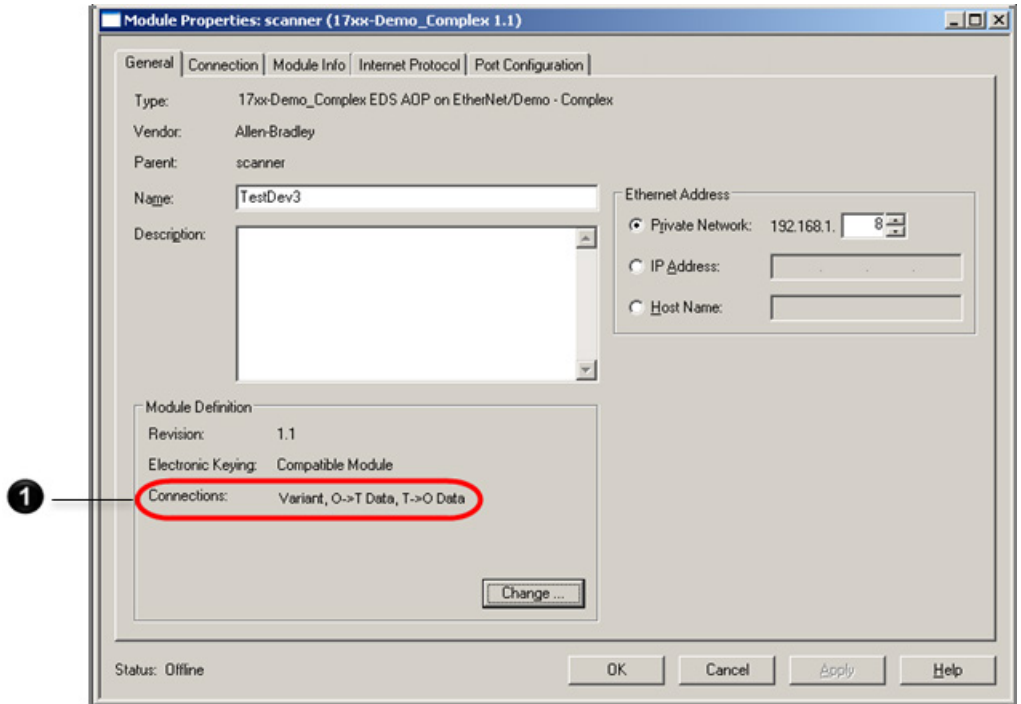

Number	Description
1	If a configuration parameter is an I/O variant selector, the variant selections show in the <b>Module Properties</b> dialog box, <b>General</b> tab, <b>Module Definition</b> group, <b>Connections</b> area.

- Indirect I/O parameter – if a configuration parameter is an indirect I/O parameter, the pointed to name displays on the **Custom Data Type** dialog box (launched from **Module Definition** dialog box).

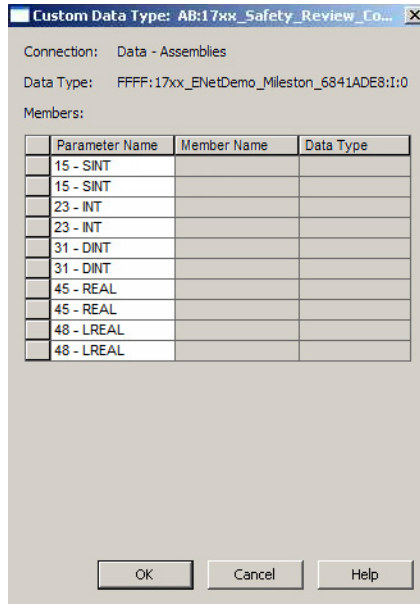

- I/O size parameter – if a configuration parameter is used to specify a variable I/O size, it displays on the **Module Definition** dialog box, **Size** column.

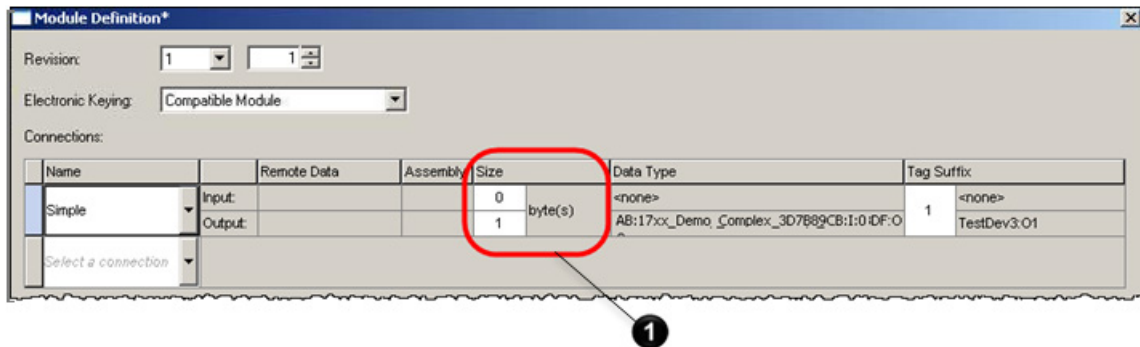

Number	Description
1	If a configuration parameter is used to specify a variable I/O size, it displays on the <b>Module Definition</b> dialog box, <b>Size</b> column.

**See also**

[Target Config Size field](#) on [page 64](#)

[Module Definition dialog box](#) on [page 33](#)

[Custom Data Type dialog box](#) on [page 35](#)

Connection Name String field

The Connection Name String displays in the **Module Properties** dialog box, **General** tab, **Module Definition** group, **Connections** area.

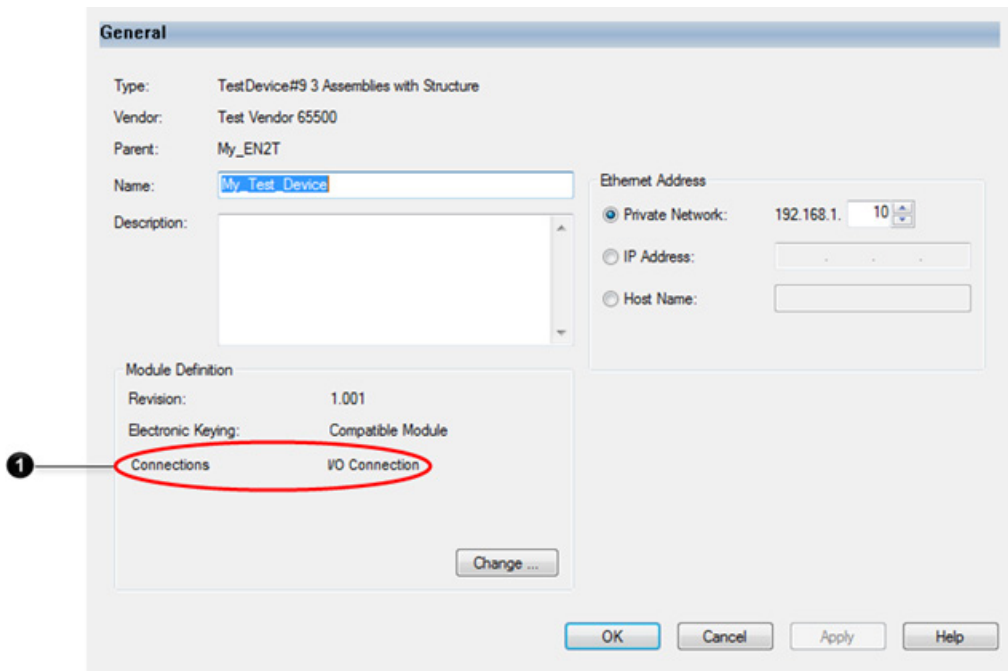

Number	Description
1	The Connection Name String displays in the <b>Module Properties</b> dialog box, <b>General</b> tab, <b>Module Definition</b> group, <b>Connections</b> area.

The Connection Name string displays in the **Module Properties** dialog box, **Connection** tab, **Connections** grid.

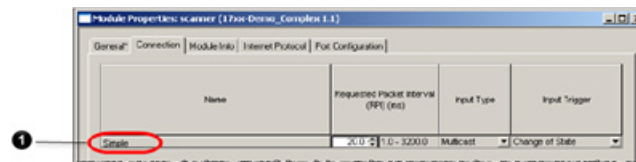

Number	Description
1	The Connection Name string displays in the <b>Module Properties</b> dialog box, <b>Connection</b> tab, <b>Connections</b> grid.

The Connection Name string displays in the **Module Definition** dialog box, **Connections** grid.

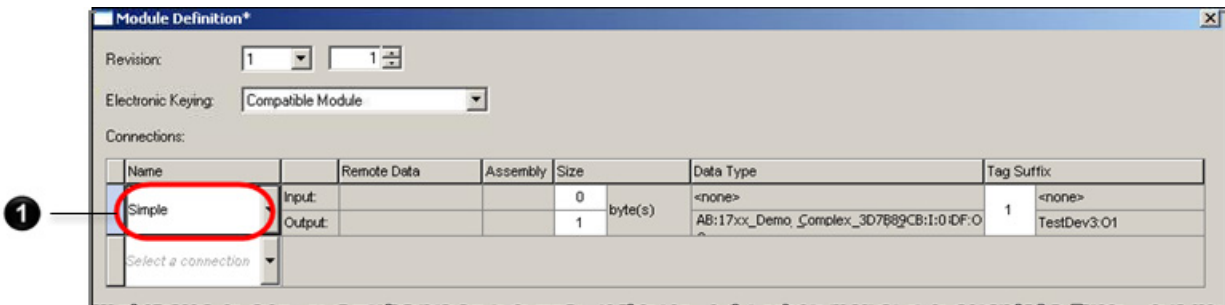

Number	Description
1	The Connection Name string displays in the <b>Module Definition</b> dialog box, <b>Connections</b> grid.

**Tip:** Limiting the name strings to 22 characters is recommended. This allows displaying the chosen connection name without resizing the dialog box.

### See also

[General tab](#) on [page 29](#)

[Connection tab](#) on [page 37](#)

[Module Definition dialog box](#) on [page 33](#)

Help String field

Ignored.

Path field

The ConnectionN path field is the part of the Forward\_Open Connection\_Path parameter immediately prior to the data segment (if a data segment exists), or at the end of the Connection\_Path parameter (if the data segment does not exist).

If multiple connections exist with the same connection path, only the ConnectionN entry with the lowest N will be available in the EDS AOP. All other connections with identical paths are discarded during the EDS install process. This is indicated as a warning when using the EDS Hardware Installation Tool to register the EDS file. See *EDS file installation*.

If two connections are available that are identical except for their configuration (one with configuration, one without), they must have different paths; it is recommended that the connection without configuration does not include a configuration path.

The Path field contains up to three application paths. The three application paths are used to limit the set of connections that can be configured simultaneously.

---

**Important:** If the module has additional rules that limit the set of connections that can open simultaneously, the module developer must document these rules for the user.

---

- Configuration application path  
If a configured ConnectionN entry includes non-empty Target Config size/format fields, then all other ConnectionN entries, which include a different Configuration application path and non-empty Target Config size/format fields, are not available to add.
- Originator to Target application path  
If a configured ConnectionN entry specifies an O→T Real time transfer format that is not heartbeat, then all other ConnectionN entries, which include the same Originator to Target application path, are not available to add.
- Target to Originator application path  
If a configured ConnectionN entry specifies a T→O Real time transfer format that is not heartbeat, then all other ConnectionN entries, which include the same Target to Originator application path, are not available to add.

The ConnectionN Path field can contain variables ([ParamN] entries) in the O→T and T→O application path. When the connection is configured in the Logix Designer **Module Definition** dialog box, set the ParamN value in the **Remote Data** column.

The ConnectionN path field can contain symbols (ANSI\_SYMBOL entries) in the O→T and T→O application path. When the connection is configured in the Logix Designer **Module Definition** dialog box, set the tag value in the **Remote Data** column.

The ConnectionN Path field can contain a Safety ASYNC field. This field must be empty for consuming connections and is ignored for producing connections.

The ConnectionN Path field can contain Max Consumers. This field is not used.

**See also**

[EDS file installation](#) on [page 17](#)

[Target Config Size field](#) on [page 64](#)

[Target Config Format field](#) on [page 64](#)

[Module Definition dialog box](#) on [page 33](#)

## **[ParamClass] section**

The [ParamClass] section includes the CfgAssembly, CfgAssemblyExa, Descriptor, and SafetyCfgAssembly keywords.

### **CfgAssembly keyword**

Ignored.

### **CfgAssemblyExa keyword**

Ignored.

### **Descriptor keyword**

Ignored.

### **SafetyCfgAssembly keyword**

Required.

See *CIP NETWORKS LIBRARY, Volume 5, Chapter 7*.

## **[Assembly] section**

The [Assembly] section includes the AssemN/AssemExaN and VariantN/VariantExaN keywords.

### **AssemN/AssemExaN keyword**

See this section for:

- Supported uses.
- Nested assemblies.
- AssemN/AssemExaN fields.

### **Supported uses**

AssemN/AssemExaN keywords have these supported uses:

- ConnectionN O→T Format
- ConnectionN T→O Format
- ConnectionN Target Config Format

For more information about these supported uses, See *ConnectionN keyword*.

### **See also**

[ConnectionN keyword](#) on [page 57](#)

### **Nested assemblies**

Assemblies can be nested. The result of nested assemblies is always flat; no nested structures are shown.

### **AssemN/AssemExaN fields**

The AssemN/AssemExaN fields include:

- Name
- Path
- Size
- Descriptor

- Member Size
- Member Reference

**Name field**

If this AssemN/AssemExaN is specified as a VariantExaN Selection Entry for a variant specified for a ConnectionN T→O or O→T Format, then the name displays on the **Module Definition** dialog box, **Assembly** column.

If this AssemN/AssemExaN is specified as a VariantExaN Selection Entry for a variant specified for a ConnectionN T→O or O→T Format, then the name displays on the **Module Properties** dialog box, **General** tab, **Module Definition** group, **Connections** area.

**See also**

[T->O and O->T Format fields](#) on [page 63](#)

[ConnectionN keyword](#) on [page 57](#)

[Module Definition dialog box](#) on [page 33](#)

[General tab](#) on [page 29](#)

**Path field**

Ignored.

**Size field**

The Size field defines the Assembly size. The Size field is empty if the Member Size/Member Reference is provided for all members.

Rockwell Automation recommends leaving this field blank when the Member Size/Member Reference is provided.

**See also**

[Member Size field](#) on [page 72](#)

[Member Reference field](#) on [page 73](#)

**Descriptor field**

The Descriptor field consists of the Allow Value Edit bit, Assem Type bit, Not Addressable bit, Write Allowed bit, and Indirect Parameter Handling bit fields.

- Allow Value Edit bit field
  - If this AssemN/AssemExaN is specified as the ConnectionN T→O or O→T Format and all AssemN/AssemExaN Member Reference fields are empty, then the Module-Defined data type created has a single data member of type SINT, INT, DINT, or REAL array as chosen by the user in the **Module Definition** dialog box.
  - If this AssemN/AssemExaN is specified as the ConnectionN Target Config Format and all AssemN/AssemExaN Member Reference fields are empty, then the Module-Defined data type

created has a single data member of type SINT if the Allow Value Edit bit is set; otherwise, the data member is hidden.

- **Assem Type bit field**  
Not supported.
- **Not Addressable bit field**  
Not supported.
- **Write Allowed bit field**  
If the AssemN/AssemExaN is specified as the ConnectionN Target Config Format and the Write Allowed value is either 0 (write with I/O connection may be allowed) or 1 (write with I/O connection is allowed) and the ConnectionN specifies a NULL Connection Type for both O→T and T→O, then:
  - A NULL forward open is sent to the module when a MSG instruction specifies the Reconfigure option, with this module as the target.
- **Indirect Parameter Handling bit field**
  - If this AssemN/AssemExaN is specified as the ConnectionN T→O or O→T Format and indirect parameters exist in this AssemN/AssemExaN, set this value set to 0 (treat indirect parameters as indirect parameter).
  - If this AssemN/AssemExaN is specified as the ConnectionN Target Config Format and indirect parameters exist in this AssemN/AssemExaN, set this value to 1 (treat indirect parameters as direct parameter).

#### See also

[Target Config Format field](#) on [page 64](#)

[T->O and O->T Format fields](#) on [page 62](#)

[ConnectionN keyword](#) on [page 57](#)

[Member Reference field](#) on [page 73](#)

#### Member Size field

No EDS AOP specific handling.

**Member Reference field**

If this AssemN/AssemExaN is specified as the ConnectionN Target Config Format, then this member is included in the configuration Module-Defined data type.

If this AssemN/AssemExaN is specified as the ConnectionN T→O or O→T Format, then the size of this member is included in the Input/ Output Module-Defined data type array size.

**See also**

[T->O and O->T Format fields](#) on [page 63](#)

[Target Config Format field](#) on [page 64](#)

[ConnectionN keyword](#) on [page 57](#)

**VariantN/VariantExaN keyword**

The Variant/VariantExaN keywords are supported as defined in the CIP Common specification, see *THE CIP NETWORKS LIBRARY Volume 1, Common Industrial Protocol (CIP™), Edition 3.11*.

The supported uses of the Variant/VariantExaN keywords are listed in the description of the referencing keyword. See [*Connection Manager*] section, *ConnectionN* keyword and *Target Config Format field* descriptions, and [*Assembly section*], *AssemN/AssemExaN* keyword, *Name field* description.

**See also**

[ConnectionN keyword](#) on [page 57](#)

[Target Config Format field](#) on [page 64](#)

[Name field](#) on [page 71](#)

**[Params] section**

The [Params] section includes support for these keywords:

- ParamN keyword
- EnumN keywords

**ParamN keyword**

The ParamN keyword contains additional information about attributes in the device. Use this information for Input/Output/Configuration details.

The EnumN keyword contains additional information about enumerations for ParamN entries.

**Input/Output/Configuration details uses**

Input/Output/Configuration details uses includes:

- ConnectionN O→T Format.

- ConnectionN T→O Format.
- ConnectionN Target Config Format.

See the *ConnectionN keyword* for more information.

The ParamN name should use Module-Defined data type member name naming conventions. See *Parameter Name field* for more information.

#### See also

[ConnectionN keyword](#) on [page 57](#)

[T->O and O->T Format fields](#) on [page 63](#)

[Target Config Format field](#) on [page 64](#)

[Parameter Name field](#) on [page 77](#)

#### ParamN fields

The ParamN keyword includes these fields:

- Link Path
- Descriptor
- Data Type
- Data Size
- Parameter Name
- Units String
- Help String
- Minimum Value
- Maximum Value
- Default Value
- Link (Multiplier, Divider, Base, and Offset)
- Scaling (Multiplier, Divider, Base, and Offset)
- Decimal Precision
- International Parameter Name
- International Engineering Units
- International Help String

#### Link Path field

Ignored.

#### Descriptor field

The Descriptor field:

- Supports settable path

Ignored.

- Get\_Enumerated\_String Supported

Ignored.

**Tip:** Enumerations are supported as described in other parts of this document without this bit being set.

- Supports Scaling

Ignored.

- Supports Scaling Links

Ignored.

- Read Only Parameter

If the parameter described by the ParamN entry is included in the module configuration, it is hidden in the Configuration module-defined data type and will not be included in an output Module-Defined tag. It will also not appear in the output data. The output reverts to an array of SINT.

- Monitor Parameter

Ignored.

- Supports Extended Precision

Ignored.

- Supports non-consecutive enumerated strings

- Ignored.

- Allows both enumeration and min/max range values

Ignored.

- Non-displayed parameter

If set, ParamN is not displayed.

- Indirect Parameter reference

If set and the ParamN is in a Configuration assembly, it shows in the **Custom Data Type** dialog box, **Module Definition**. If the ParamN is in an Input or Output assembly, the selected ParamN in the **Custom Data Type** dialog box, **Module Definition**, is used as the Module-Defined data type member.

- Not Addressable

Ignored.

- Save Supported

Ignored.

- Apply Supported  
Ignored.
- Write Only Parameter  
Ignored.

**See also**

[Custom Data Type dialog box](#) on [page 35](#)

**Data Type field**

STIME, DATE\_AND\_TIME, STRING2, LTIME, STRINGN, TIME, EPATH, ENGUNIT, and STRINGI types are not supported. The ParamN entry is discarded and any keyword that specifies the ParamN entry as a field value is discarded.

If ParamN is in a Configuration assembly, the data type determines the Module- Defined data type member type:

- CIP BOOL type results in controller BOOL type.
- CIP SINT type results in controller SINT type.
- CIP INT type results in controller INT type.
- CIP DINT type results in controller DINT type.
- CIP LINT type results in 2 controller DINT types.
- CIP USINT type results in controller SINT type.  
If the maximum value of the unsigned 8-bit integer is 128 or larger, the entire Module-Defined data type will be a SINT array.
- CIP UINT type results in controller INT type.  
If the maximum value of the unsigned 16-bit integer is 32768 or larger, the entire Module-Defined data type will be a SINT array.
- CIP UDINT type results in controller DINT type.  
If the maximum value of the unsigned 32-bit integer is 2147483648 or larger, the entire Module-Defined data type will be a SINT array.
- CIP ULINT type results in 2 controller DINT types.  
If the maximum unsigned ULINT value would result in a negative LINT value, the entire Module-Defined data type becomes a SINT array.
- CIP REAL type results in controller REAL type.
- CIP LREAL type results in 64 controller BOOL types.
- CIP DATE type results in controller INT type.
- CIP TIME\_OF\_DAY type results in controller DINT type.

- CIP STRING type results in array of controller SINT type. Note that the length member is hidden.
- CIP BYTE type results in controller SINT type.
- CIP WORD type results in controller INT type.
- CIP DWORD type results in controller DINT type.
- CIP LWORD type results in 2 controller DINT types.
- CIP FTIME type results in controller DINT type.
- CIP ITIME type results in controller INT type.
- CIP SHORT\_STRING type results in array of controller SINT type. Note that the length member is hidden.

**Data Size field**

The Data Size field follows the CIP specification. See *THE CIP NETWORKS LIBRARY Volume 1, Common Industrial Protocol (CIP™), Edition 3.11*.

**Parameter Name field**

If the ParamN is a member of a Configuration assembly, the Parameter Name is used as the Module-Defined data type member name. The Parameter Name is converted to conform to the IEC 61131 name standard of alpha-numeric characters or underscore ( ) characters. All unsupported characters, including spaces, are replaced with an underscore ( ) character during the conversion, consecutive underscore ( ) characters and trailing underscore ( ) characters are removed and leading numbers are prefixed with an underscore character. Do not use underscore and space characters in Parameter Names.

Follow these guidelines for Parameter Names that are included in Configuration assemblies:

- Use short Member names when practical. Users do not want to type ConfigDataBits when Data suffices. The user can infer much from the context. Data appearing in an input data type is obviously input data. Data from a discrete module is almost always represented as a bit. The goal for Module-Defined data type member names is 15 characters or less.
- Capitalize the first letter in each word making up the parameter name. This allows the words to stand out when the data type name is compressed after spaces are removed.
- Use consistent naming. Refer to existing data types as a guide.
- Do not use redundant naming.
- Do not use the data type in the parameter name.
- Naming of BOOLEAN members should be for the positive sense of the member. Note that this requires the proper design of the device. Also note that the on state is not necessarily the most interesting state.

- Prefix (not post fixed) channel data with Ch followed by the channel number. It is not spelled out since it has become a common convention.
- In cases when using individual homogeneous bits named (versus indexed through a Data array), prefixed (not post fixed) the individual bits with Pt followed by the 2-digit point number.

<b>Units String field</b>	Ignored.
<b>Help String field</b>	Ignored.
<b>Minimum Value field</b>	Ignored if the parameter is part of a Configuration assembly. If used in the <b>Module Definition</b> dialog box, this field represents the minimum value that the user can choose.
	<b>See also</b>
	<a href="#">Module Definition dialog box</a> on <a href="#">page 33</a>
<b>Maximum Value field</b>	If in a Configuration assembly, used to determine if a parameter can be properly represented. If used in the <b>Module Definition</b> dialog box, this field represents the maximum value that can be chosen.
	<b>See also</b>
	<a href="#">Module Definition dialog box</a> on <a href="#">page 33</a>
<b>Default Value field</b>	Used as defined in the CIP specification. See <i>THE CIP NETWORKS LIBRARY Volume 1, Common Industrial Protocol (CIP™), Edition 3.11.</i>
<b>Link (Multiplier, Divider, Base and Offset) fields</b>	Ignored.
<b>Scaling (Multiplier, Divider, Base and Offset) fields</b>	Ignored.
<b>Decimal Precision field</b>	Ignored.
<b>International Parameter Name field</b>	Ignored.
<b>International Engineering Units field</b>	Ignored.
<b>International Help String field</b>	Ignored.
<b>ParamN enumeration, EnumN</b>	If the EnumN is for a bit string (BYTE, WORD, DWORD, LWORD) ParamN that is a member of a configuration assembly, then the bit name is used as the Module-Defined data type member name. The bit name is converted to conform to the IEC 61131 name standard. All unsupported characters, including spaces, are replaced with an underscore ( _ ) character during the conversion, consecutive underscore ( _ ) characters and trailing

underscore ( \_ ) characters are removed and leading numbers are prefixed with an underscore ( \_ ) character.

Follow these guidelines for bit names that are included in Configuration assemblies:

- Use short Bit names when practical.
- Capitalize the first letter in each word making up the bit name. This allows the words to stand out when the data type name is compressed after spaces are removed.
- Use consistent naming (for example, Data and Status). If two different modules return status, name both Status. Refer to existing data types as a guide as opposed to getting creative.
- Do not use redundant naming. For example, O.On instead of O.OutputOn.
- Do not use the data type in the name. For example, On, not OnBit.
- Naming of bits should be for the positive sense of the member. FuseBlown is 1 when the fuse is blown, 0 when it is not. It is generally preferable to name a bit member in a manner that reflects the interesting state rather than the steady state value. In most cases, this is the on, enabled, or energized state versus the off state. For example, FuseBlown is preferable to FuseOK or FuseNotBlown. Note that this requires the proper design of the device. Note also that the on state is not necessarily the most interesting state.

## [Groups] section

Ignored.

## [Internationalization] section

The language the Logix Designer displays determines which string from the EDS file is used for the items below. If a string for the Logix Designer language is not specified, then the string from the non-Internationalization section version of the keyword is used.

**Tip:** The keywords listed below should have English, French, German, Spanish, Portuguese, Italian, Korean, Japanese, and Chinese strings because Logix Designer is translated to each of these languages.

### See also

[ProdName keyword](#) on [page 80](#)

[AssemN/AssemExaN keyword](#) on [page 70](#)

[ConnectionN keyword](#) on [page 80](#)

<b>ProdName keyword</b>	If this ProdName is defined, it is used instead of the ProdName specified in the [Device] section.
	<b>See also</b>
	<a href="#">ProdName keyword</a> on <a href="#">page 52</a>
<b>ParamN keyword</b>	Ignored
	<b>International Parameter Name field</b>
	Ignored
	<b>International Engineering Units field</b>
	Ignored
	<b>International Help String field</b>
	Ignored
<b>EnumN keyword</b>	Ignored.
<b>GroupN keyword</b>	Ignored
<b>AssemN/AssemExaN keyword</b>	Used only for assemblies selected by I/O variants. If the Internationalized Assembly Name String is defined, it is used instead of the name defined in the <i>[Assembly] section</i> in all cases.
<b>ConnectionN keyword</b>	If the Internationalized Connection Name String is defined, it is used instead of the name defined in the <i>[Connection Manager] section</i> in all cases.  The Internationalized Connection Help String is not used.
<b>[Modular] section</b>	Ignored.
<b>[Ethernet Link Class] section</b>	According to the ODVA specifications, devices must implement one instance of the Ethernet Link object per external EtherNet/IP port. It is recommended that the EDS file should also contain the [Ethernet Link Class] section.

---

**Important:** If the module has more than one Ethernet port, this is reflected in the EDS as specified in the ODVA specifications.

---

Define these keywords:

- Number\_Of\_Static\_Instances
- MaxInst

- Either
  - InterfaceLabelN
  - In the [Params] section, create one or more ParamN entries with Path value of 20 F6 24 NN 30 0A where NN is the Ethernet Link object instance. The default value of these ParamN entries should be the interface label string.

**Tip:** If no interface label is specified, a default label is displayed, the instance value.

The **Port Configuration** tab display is affected by these items.

It is also recommended that the device implement the Ethernet Link object Interface Counters and Media Counters attributes.

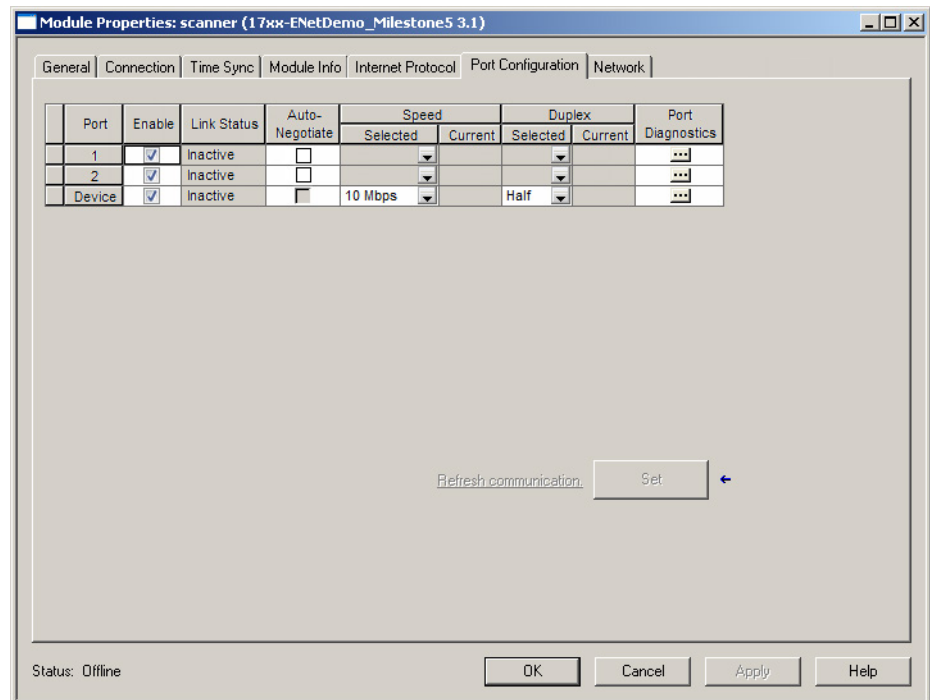

See also

[Port Configuration tab](#) on [page 43](#)

## [TCP/IP Interface Class] section

The TCP/IP Interface object is a required object for EtherNet/IP devices. As such, the EDS file should include the [TCP/IP Interface Class] section.

Define these keywords:

- In the [Params] section, create a ParamN entry with a Path value of 20 F5 24 01 30 02. The default value of this ParamN should represent the TCP/IP object capabilities for this module. This is necessary for the **Internet Protocol** tab to properly reflect the device's capabilities.

**Tip:** If no ParamN entry exists, the value of 0 is used for the TCP/ IP capabilities attribute.

The **Internet Protocol** tab is affected by this item.

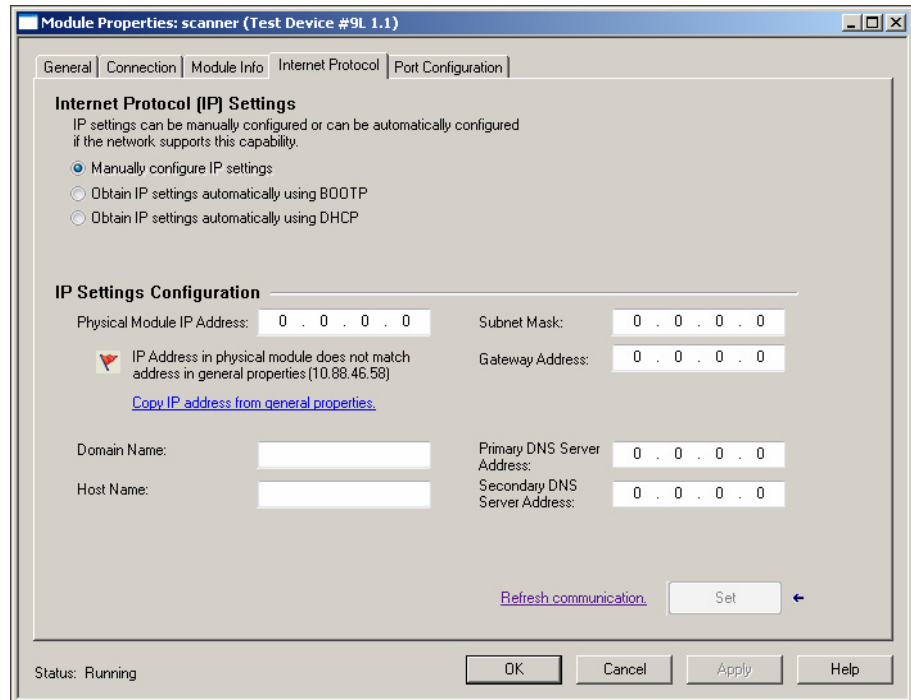

See also

[Internet Protocol tab](#) on [page 42](#)

[ParamN keyword](#) on [page 73](#)

## [DLR Class] section

If the device is capable of being a ring supervisor, this keyword assignment enables ring supervisor functionality on the **Network** tab.

Ring\_Supervisor\_Capable = Yes

If the device is capable of being a ring supervisor, use the value **No** for this keyword.

**Tip:** If the keyword is omitted, the device is assumed to not have supervisor capability.

If the device is capable of being a ring supervisor, also define these:

- In the [Assembly] section, create an AssemN entry with Path value of 20 47 24 01 30 04.
- The AssemN entry should include the Member References for each member of the Ring Supervisor Config attribute. The ParamN that represents the Beacon Interval member should specify the

minimum and maximum values supported for this module's Beacon Interval.

- If no Ring Supervisor Config AssemN entry exists, 400 microseconds is used as the minimum Beacon Interval and 100,000 microseconds is used as the maximum Beacon Interval.

The **Network** tab displays if this section exists.

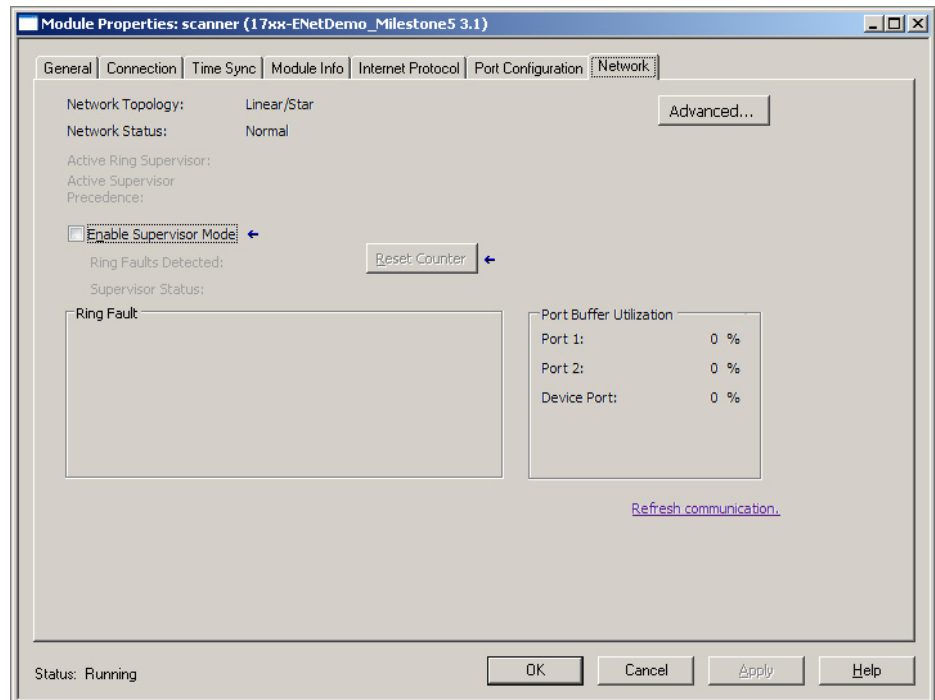

### See also

[AssemN/AssemExaN keyword](#) on [page 70](#)

[Member Reference field](#) on [page 73](#)

[Network tab](#) on [page 45](#)

## [Time Sync Class] section

If the module supports the Time Sync object, this section should be included in the EDS file. The information found in this dialog box comes from the required attributes of the object class.

Define the keyword:

- In the [Params] section, create a ParamN entry with a Path value of 20 43 24 01 30 0B. This ParamN is used to initialize the **Time Sync** dialog box with the number of time sync ports. If this does not exist, then the value of 1 is used. This is necessary for the **Time Sync** dialog box to properly reflect the device's current time sync information.

If the product has a Rockwell Automation vendor ID, a check is made to see if vendor specific service 0x35 of the Time Sync object is supported, or if the 1\_Time\_Sync\_Request\_Clock\_Description\_Extension keyword is defined in the Time Sync section. This is used to initialize the **Time Sync** dialog box, indicating the ReqClockDescription service is supported.

The **Time Sync** tab displays if the [Time Sync Class] section exists.

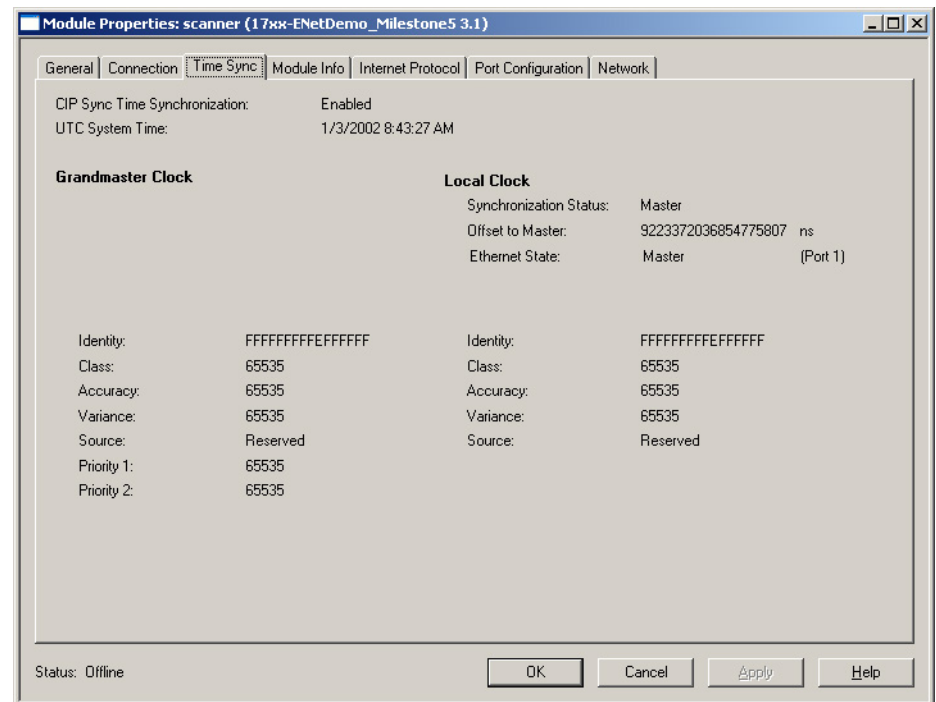

### See also

[Time Sync tab](#) on [page 47](#)

## Description of data types and tags

This section describes the rules the EDS AOP follows for creating Module-Defined Configuration, Input, and Output data type names, tag names, and Module-Defined data type member names.

See also

[Module-Defined Data Type Naming](#) on [page 85](#)

[Tag Naming](#) on [page 86](#)

[Module-Defined Data Type Member Naming](#) on [page 87](#)

### Module-Defined data type naming

Module-defined data types define the structure of the data used by the module for its Input, Output, and Configuration Data. These tags provide access to this data via the controller's program. This section describes the rules Logix Designer uses for naming module-defined data types. The names display in the **Controller Organizer**, under **Data Types>Module-Defined**.

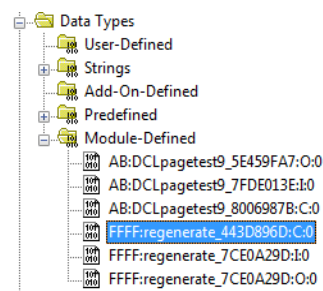

A C/I/O Module Defined data type name is constructed from:  
 <Vendor>:<Catalog\_Number>\_<CRC>:<Tag\_Type>:<Version>

- Vendor code: the 4-digit hex value assigned by ODVA.
- Catalog\_Number string value:

The Catalog\_Number String comes from the Catalog string in the EDS file. Dash (-) characters are converted to underscore (\_) characters and all non-IEC-61131 characters are removed. If no Catalog string exists in the EDS file, the 4 digit hex ProdType and 4 digit hex ProdCode are used, separated by an underscore (\_) character (for example: 0002\_0006). The Catalog\_Number string is truncated to limit the Module-Defined data type name length to 40 characters.

- CRC string value: Generated from the Module-Defined data type contents, the details of this algorithm are not provided.
- Tag\_Type string value:
  - C
  - I
  - O
  - SI
  - SO
- Version string value: Always 0.

#### See also

[Tag Naming](#) on [page 86](#)

[Module-Defined Data Type Member Naming](#) on [page 87](#)

## Tag naming

Tag naming follows these principles:

- Use the Name on the **Module Properties** dialog box, **General** tab:
  - <Name>:<I, O, SI, or SO>[<Ordinal>]
  - <Name>:C

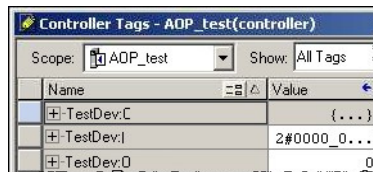

- The ordinal name comes from the **Module Definition** dialog box, **Tag Suffix** column. Ordinal only exists when the user can configure more than one connection.

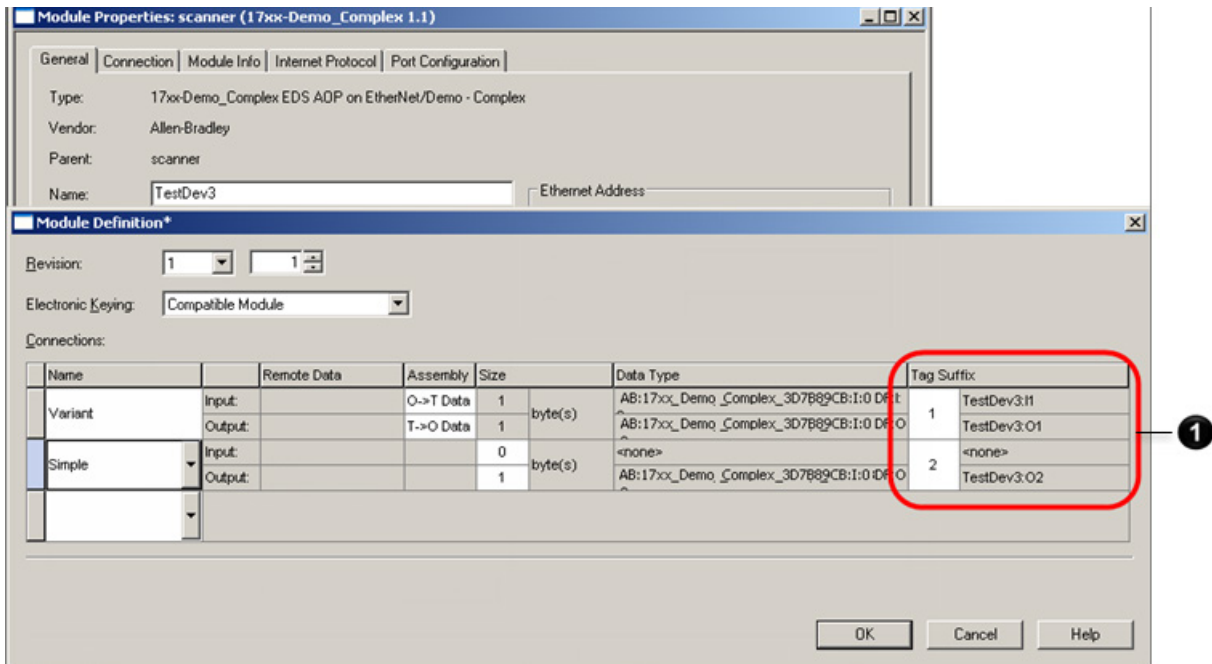

Number	Description
1	The ordinal name comes from the <b>Module Definition</b> dialog box, <b>Tag Suffix</b> column.

### See also

[General tab](#) on page 29

[Module Definition dialog box](#) on page 33

## Module-Defined data type member naming

Member naming for module-defined data types follow these principles:

- Member names are truncated to 40 characters.
- Duplicate member names are made unique by appending an ordinal suffix.

## Example EDS files

These sections describe examples of EDS files and how these EDS files translate into details in Logix Designer.

**Tip:** The example EDS files are attached to this PDF file. In Adobe Acrobat or Adobe Reader, you display the Attachments panel by:

- Selecting the small paperclip icon in the bottom left corner of the Acrobat or Reader window.
- Selecting the **View > Navigation Panels > Attachments** command to display the Attachments panel.

See *Access the attachments* for more details.

Example EDS files are discussed in these section:

- [Minimum EDS](#) on [page 89](#)
- [Enhanced EDS, single connection](#) on [page 90](#)
- [Enhanced EDS, single connection, configuration data](#) on [page 91](#)
- [Enhanced EDS, multiple choice of connections and multiple simultaneous connections](#) on [page 92](#)
- [Enhanced EDS, safety and standard connections](#) on [page 94](#)

See also

[Access the attachments](#) on [page 10](#)

### Minimum EDS

This section describes the minimum that is required to make an EDS usable in a Logix Designer environment, plus a number of extensions that improve its usability.

The Minimal EDS file described in this section makes use of the Allow Value Edit bit while the more complex EDS files described later use parameters to structure the assemblies. Rockwell Automation strongly recommends adding more details to an EDS as outlined in the more detailed EDS files shown later. The Minimal EDS file is shown here, mainly for reference and to break the evolution of an EDS into several steps.

With the Minimal EDS, the Logix Designer EDS AOP offers only these choices and structures.

- Choice of IP address.

- Selection of Unicast and Multicast data production where appropriate and offered by the EDS.
- Selection of Cyclic or Change-of-State trigger if offered by the EDS.
- Creation of an Input tag (an Exclusive-Owner Connection, an Input-Only Connection, or a Listen-Only Connection) and possibly an Output tag (only for an Exclusive-Owner Connection), depending on what is offered in the EDS.
- Choice of SINT, INT, DINT, or REAL data structure for the I/O tags.

This sample EDS actually contains only an entry for an Exclusive-Owner Connection. See the attached *Minimal EDS.eds* file for details.

The Minimal EDS file creates only an Input data tag and an Output data tag of the defined sizes. No structure or meaning of the I/O data is visible. Logix Designer adds a status bit to the Input tag that reports when the connection fails.

The resulting tags appear with data type SINT:

Name	Value	Force Mask	Style	Data Type
Device1:I	{...}	{...}		_07DB:TestDevic...
Device1:I.ConnectionFaulted	0		Decimal	BOOL
Device1:I.Data	{...}	{...}	Decimal	SINT[8]
Device1:I.Data[0]	0		Decimal	SINT
Device1:I.Data[1]	0		Decimal	SINT
Device1:I.Data[2]	0		Decimal	SINT
Device1:I.Data[3]	0		Decimal	SINT
Device1:I.Data[4]	0		Decimal	SINT
Device1:I.Data[5]	0		Decimal	SINT
Device1:I.Data[6]	0		Decimal	SINT
Device1:I.Data[7]	0		Decimal	SINT
Device1:O	{...}	{...}		_07DB:TestDevic...
Device1:O.Data	{...}	{...}	Decimal	SINT[4]
Device1:O.Data[0]	0		Decimal	SINT
Device1:O.Data[1]	0		Decimal	SINT
Device1:O.Data[2]	0		Decimal	SINT
Device1:O.Data[3]	0		Decimal	SINT

See also

[Access the attachments](#) on [page 10](#)

[Example EDS Files](#) on [page 89](#)

[Enhanced EDS, single connection](#) on [page 90](#)

## Enhanced EDS, single connection

For a better user experience, add a range limitation for Requested Packet Interval (RPI).

See the attached *One Connection, IO Assemblies with Structures EDS.eds* file for details. The EDS file includes six parameters and two assemblies.

- Param1 limits the RPI range to values between 4.0 and 100.0ms with a default value of 10.0ms.

This module appears in Logix Designer:

Name	Value	Force Mask	Style	Data Type
[-] Test_Dev.I	{...}	{...}		_07DC:TestDevic...
[-] Test_Dev.I.ConnectionFault...	0		Decimal	BOOL
[-] Test_Dev.I.Data	{...}	{...}	Decimal	SINT[8]
[-] Test_Dev.I.Data[0]	0		Decimal	SINT
[-] Test_Dev.I.Data[1]	0		Decimal	SINT
[-] Test_Dev.I.Data[2]	0		Decimal	SINT
[-] Test_Dev.I.Data[3]	0		Decimal	SINT
[-] Test_Dev.I.Data[4]	0		Decimal	SINT
[-] Test_Dev.I.Data[5]	0		Decimal	SINT
[-] Test_Dev.I.Data[6]	0		Decimal	SINT
[-] Test_Dev.I.Data[7]	0		Decimal	SINT
[-] Test_Dev.O	{...}	{...}		_07DC:TestDevic...
[-] Test_Dev.O.Data	{...}	{...}	Decimal	SINT[4]
[-] Test_Dev.O.Data[0]	0		Decimal	SINT
[-] Test_Dev.O.Data[1]	0		Decimal	SINT
[-] Test_Dev.O.Data[2]	0		Decimal	SINT
[-] Test_Dev.O.Data[3]	0		Decimal	SINT

See also

[Access the attachments](#) on [page 10](#)

[Minimum EDS](#) on [page 89](#)

[Enhanced EDS, single connection, configuration data](#) on [page 91](#)

## Enhanced EDS, single connection, configuration data

The *One Connection, 3 Assemblies with Structures EDS.edc* file includes a configuration assembly structured into individual parameters, in addition to the features of the *One Connection, 10 Assemblies with Structures EDS.edc* file.

There are now a total of 11 parameters in the EDS file. The additional parameters, 7 through 11, describe the structure of the Configuration Assembly.

This module appears in the Logix Designer tag structure:

Name	Value	Force Mask	Style	Data Type
TestDev:C	{...}	{...}		_07DB:TestDevic...
TestDev:C.Start_Ramp	1000		Decimal	INT
TestDev:C.Stop_Ramp	1000		Decimal	INT
TestDev:C.Selection_1_0	1		Decimal	BOOL
TestDev:C.Selection_1_1	0		Decimal	BOOL
TestDev:C.Selection_2_0	0		Decimal	BOOL
TestDev:C.Bitwise_Selection	2#0000_0000		Binary	SINT
TestDev:C.Start	0		Decimal	BOOL
TestDev:C.Stop	0		Decimal	BOOL
TestDev:C.Reserved1	0		Decimal	BOOL
TestDev:C.Reserved2	0		Decimal	BOOL
TestDev:C.Not_to_be_used1	0		Decimal	BOOL
TestDev:C.Not_to_be_used2	0		Decimal	BOOL
TestDev:C.Not_to_be_used3	0		Decimal	BOOL
TestDev:C.Not_to_be_used4	0		Decimal	BOOL
TestDev:I	{...}	{...}		_07DB:TestDevic...
TestDev:I.ConnectionFaulted	0		Decimal	BOOL
TestDev:I.Data	{...}	{...}	Decimal	SINT[8]
TestDev:I.Data[0]	0		Decimal	SINT
TestDev:I.Data[1]	0		Decimal	SINT
TestDev:I.Data[2]	0		Decimal	SINT
TestDev:I.Data[3]	0		Decimal	SINT
TestDev:I.Data[4]	0		Decimal	SINT
TestDev:I.Data[5]	0		Decimal	SINT
TestDev:I.Data[6]	0		Decimal	SINT
TestDev:I.Data[7]	0		Decimal	SINT
TestDev:O	{...}	{...}		_07DB:TestDevic...
TestDev:O.Data	{...}	{...}	Decimal	SINT[4]
TestDev:O.Data[0]	0		Decimal	SINT
TestDev:O.Data[1]	0		Decimal	SINT
TestDev:O.Data[2]	0		Decimal	SINT
TestDev:O.Data[3]	0		Decimal	SINT

See also

[Access the attachments](#) on [page 10](#)

[Enhanced EDS, single connection](#) on [page 90](#)

[Enhanced EDS, multiple choice of connections and multiple simultaneous connections](#) on [page 92](#)

## Enhanced EDS, multiple choice of connections and multiple simultaneous connections

The attached *Multiple Connections 3 Assemblies with Structures EDS.edc* file defines multiple ConnectionN entries for a module. There are typically a set of up to three ConnectionN entries describing one or more connections:

- An Exclusive-Owner Connection (if the module has Output data).
- An Input-Only Connection.
- A Listen-Only Connection.

Such a set of ConnectionN entries specify the same Input Connection Point and (if included) the same configuration data. Multiple sets like this may exist that describe connections using different I/O Assemblies.

With the *Multiple Connections 3 Assemblies with Structures EDS.edc* file, select one of the connections in the **Module Definition** dialog box. The first Exclusive-Owner Connection in the EDS displays as the default connection.

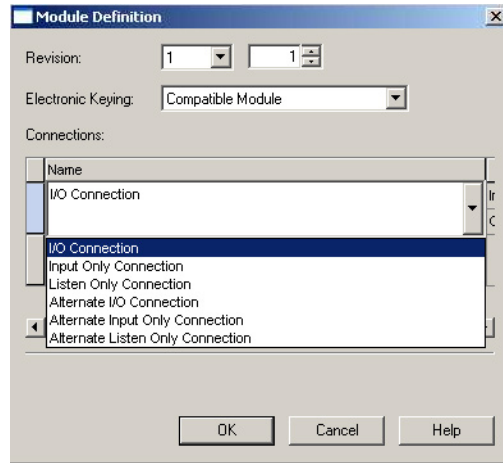

If Logix Designer determines that there are multiple sets of ConnectionN entries, a group of connections is created.

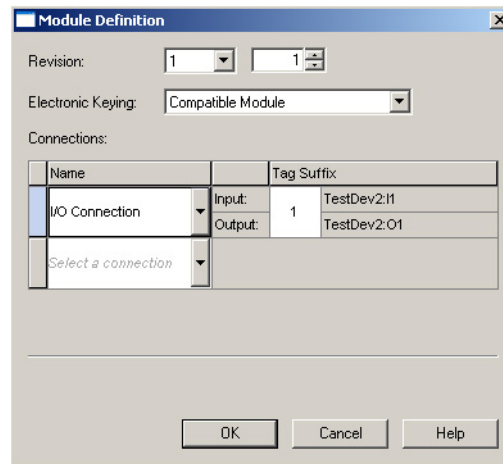

Once a member of a group of connections has been chosen, further connections are only selected from ConnectionN entries outside that group.

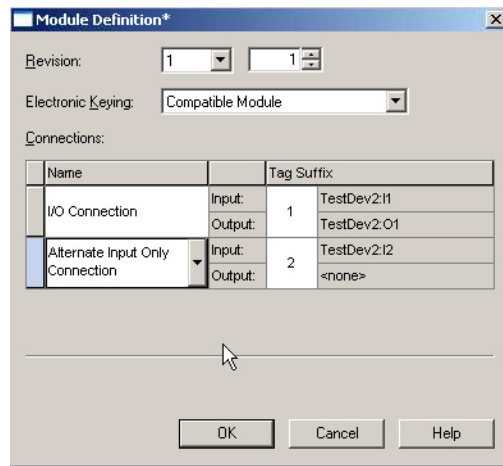

The tags created by multiple connections have numbers appended to make them unambiguous.

#### See also

[Access the attachments](#) on [page 10](#)

[Module Definition dialog box](#) on [page 33](#)

## Enhanced EDS, safety and standard connections

An EDS file may define both safety and standard connections. See the attached *Std+SafetyInOutExample.eds* file for details. This example also shows the use of ParamN entries that are used by the **Connection Properties** and **Internet Protocol** tabs. See Params500 through Param510 in the EDS file.

With this EDS, the **Module Definition** dialog box lets users enable the safety input connection, safety output connection, standard connection, or a combination of these connections.

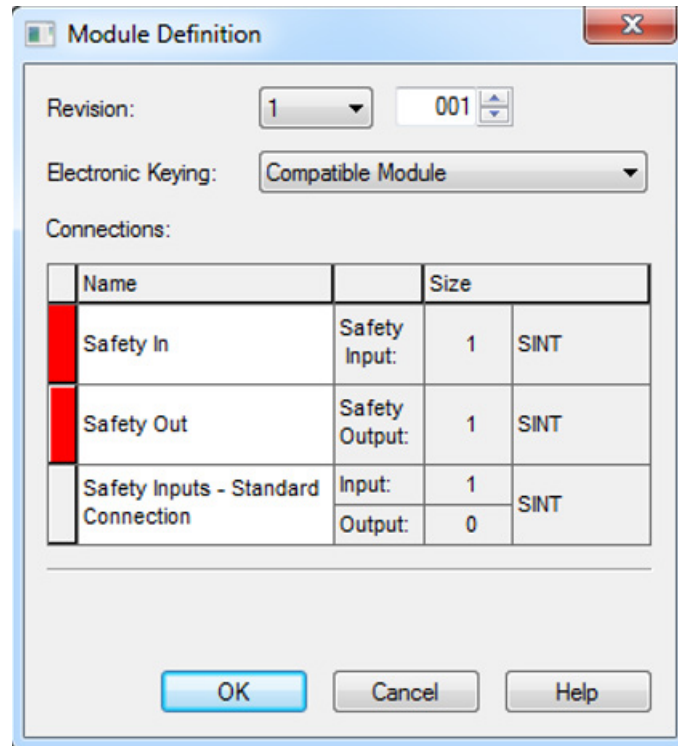

To select a connection, select the drop-down arrow next to the connection name.

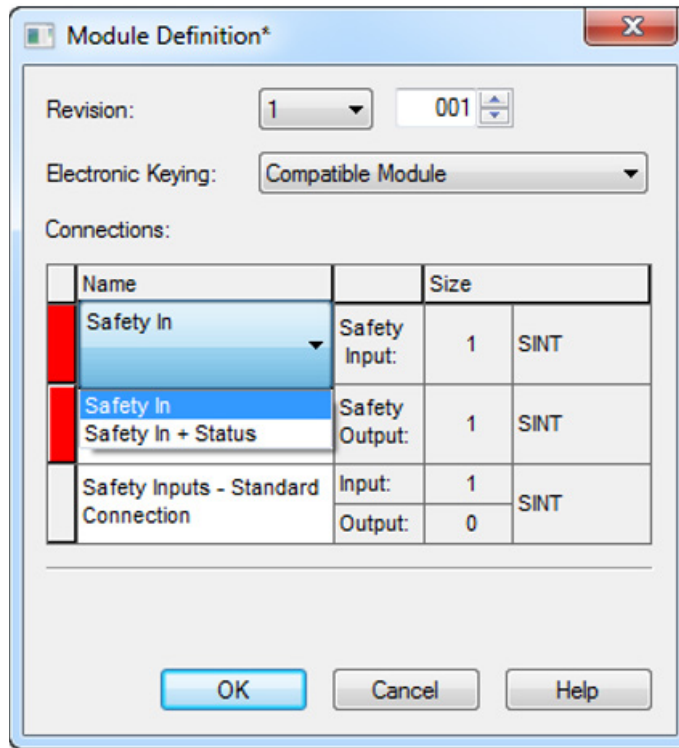

To remove a connection, select the row's left bar and choose **Delete**.

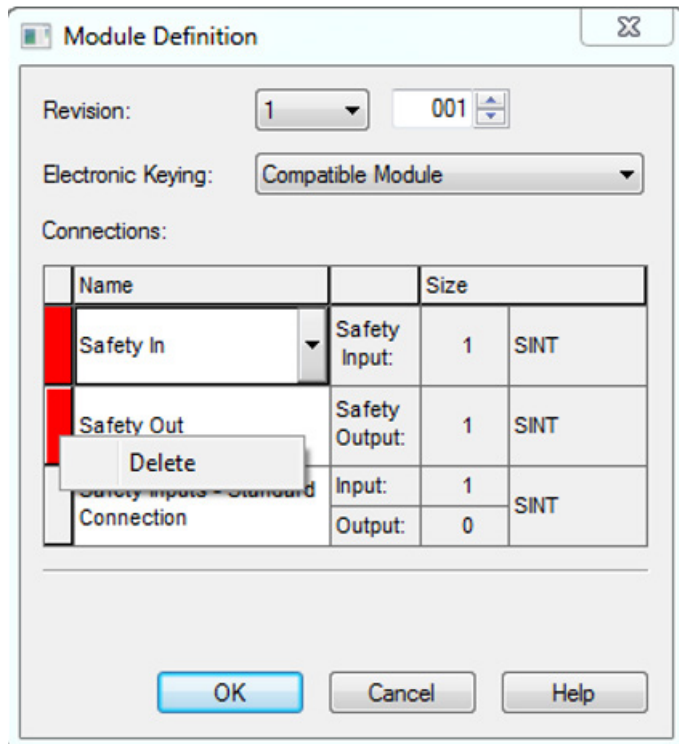

In the Logix Designer application, the standard connection is designated with the I tag type. The safety connection tags are designated with the SI and SO tag types.

Name	Value	Force Mask	Style	Data Type	Class
Test_Development	(...)	(...)		FFDC:TestSafetyDevice13_D51EFC07:10	Standard
Test_Development.ConnectionFaulted	0		Decimal	BOOL	Standard
Test_Development.Data	(...)	(...)	Decimal	SINT[1]	Standard
Test_Development.Data[0]	0		Decimal	SINT	Standard
Test_Development.Data[0].0	0		Decimal	BOOL	Standard
Test_Development.Data[0].1	0		Decimal	BOOL	Standard
Test_Development.Data[0].2	0		Decimal	BOOL	Standard
Test_Development.Data[0].3	0		Decimal	BOOL	Standard
Test_Development.Data[0].4	0		Decimal	BOOL	Standard
Test_Development.Data[0].5	0		Decimal	BOOL	Standard
Test_Development.Data[0].6	0		Decimal	BOOL	Standard
Test_Development.Data[0].7	0		Decimal	BOOL	Standard
Test_Development.SI	(...)	(...)		FFDC:TestSafetyDevice13_D51EFC07:50	Safety
Test_Development.SI.ConnectionFaulted	0		Decimal	BOOL	Safety
Test_Development.SI.Data	(...)	(...)	Decimal	SINT[1]	Safety
Test_Development.SI.Data[0]	0		Decimal	SINT	Safety
Test_Development.SI.Data[0].0	0		Decimal	BOOL	Safety
Test_Development.SI.Data[0].1	0		Decimal	BOOL	Safety
Test_Development.SI.Data[0].2	0		Decimal	BOOL	Safety
Test_Development.SI.Data[0].3	0		Decimal	BOOL	Safety
Test_Development.SI.Data[0].4	0		Decimal	BOOL	Safety
Test_Development.SI.Data[0].5	0		Decimal	BOOL	Safety
Test_Development.SI.Data[0].6	0		Decimal	BOOL	Safety
Test_Development.SI.Data[0].7	0		Decimal	BOOL	Safety
Test_Development.SO	(...)	(...)		FFDC:TestSafetyDevice13_FA74D033:50	Safety
Test_Development.SO.Data	(...)	(...)	Decimal	SINT[1]	Safety
Test_Development.SO.Data[0]	0		Decimal	SINT	Safety
Test_Development.SO.Data[0].0	0		Decimal	BOOL	Safety
Test_Development.SO.Data[0].1	0		Decimal	BOOL	Safety
Test_Development.SO.Data[0].2	0		Decimal	BOOL	Safety
Test_Development.SO.Data[0].3	0		Decimal	BOOL	Safety
Test_Development.SO.Data[0].4	0		Decimal	BOOL	Safety
Test_Development.SO.Data[0].5	0		Decimal	BOOL	Safety
Test_Development.SO.Data[0].6	0		Decimal	BOOL	Safety
Test_Development.SO.Data[0].7	0		Decimal	BOOL	Safety

See also

[Access the attachments](#) on [page 10](#)

## [

- [Assembly] section 70
  - configuration parameters 22
  - input and output parameters 19
- [Connection Manager] section 56
- [Device Classification] section 56
- [Device] section 50
- [Ethernet Link Class] section 80
- [File] section 49
- [Groups] section 79
- [Internationalization] section 79
- [Modular] section 80
- [ParamClass] section 70
- [Params] section 73
  - configuration parameters 22
  - input and output parameters 19
- [TCP/IP Interface Class] section 81
- [Time Sync Class] section 83

## A

- AOP
  - definition 16
  - Generic Device 15
- AssemN/AssemExaN keyword
  - Descriptor field 71
  - Name field 71
  - Path field 71
  - Size field 71

## B

- bit-enumerated parameters 21, 24
- buses, supported 15

## C

- Catalog keyword 51
- CfgAssembly keyword 70
- CfgAssemblyExa keyword 70
- CIP connections 19
- ClassN keyword 56
- Configuration
  - configuration parameters 22, 24
  - data structure 22

- tags 22
- conformance testing 16
- Connection Name String field 67
- Connection Parameters field 58
- Connection tab 37
- ConnectionN keyword 57, 80
  - Connection Name String field 67
  - Connection Parameters field 58
  - Help String field 68
  - Path field 68
  - Proxy Config Size and Format fields 63
- CreateDate keyword 50
- CreateTime keyword 50
- creating EDS files 19
- Custom Data Type dialog box 35

## D

- data structures
  - Configuration 22
  - Input 19
  - Output 19
- definitions 16
- deploying EDS files 17
- Descriptor field 71, 74
- Descriptor keyword 70
- devices
  - not supported 15
  - supported 15

## E

- editing EDS files 16
- EDS AOP
  - definition 16
  - feature limitations 15
- EDS file sections
  - [Assembly] 70
  - Connection Manager 56
  - Device 50
  - Device Classification 56
  - DLR Class 82
  - Ethernet Link Class 80
  - File 49
  - Groups 79
  - Internationalization 79

- Modular 80
- ParamClass 70
- Params 73
- TCP/IP Interface Class 81
- Time Sync Class 83
- EDS files
  - creating 19
  - deploying 17
  - editing 16
  - Enhanced EDS, multiple connections 92
  - Enhanced EDS, safety and standard connections 94
  - Enhanced EDS, single connection 90
  - Enhanced EDS, single connection, configuration data 91
  - examples 89
  - general information 16
  - icon files 17
  - internationalization 79
  - Minimum EDS 89
  - not available 17
  - registering 17
  - requirements for module developers 15
- EDS Hardware Installation Tool
  - registering EDS files 17
  - warnings 17
- EDS, definition 16
- Enhanced EDS
  - multiple connections file example 92
  - safety and standard connections 94
  - single connection file example 90
  - single connection, config data file example 91
- Enhanced EDS, safety and standard connections 94
- enumeration
  - configuration parameter 24
  - EnumN 78
  - I/O parameter 21
  - ParamN 78
- EnumN
  - enumeration 78
  - keyword 80
- example EDS files
  - Enhanced EDS, multiple connections 92
  - Enhanced EDS, safety and standard connections 94
  - Enhanced EDS, single connection 90
  - Enhanced EDS, single connection, config data 91
  - Minimum EDS 89

**F**

- fields
  - Data Size 77
  - Data Type 76
  - Decimal Precision 78
  - Default Value 78
  - Descriptor 71,74
  - Help String 68
  - International Engineering Units 78
  - International Help String 78
  - International Parameter Name 78
  - Link (Multiplier, Divider, Base, and Offset) 78
  - Link Path 74
  - Maximum Value 78
  - Minimum Value 78
  - Parameter Name 77
  - Scaling (Multiplier, Divider, Base, and Offset) 78

**G**

- general information, EDS files 16
- General tab 29
- Generic Device AOP 15
- GroupN keyword 80

**H**

- Help String field 68

**I**

- icon files
  - guidelines 17
  - Logix Designer 17
- input
  - data structures 19
  - parameters 19
  - tags 19
- installing EDS files 17
- internationalization
  - EDS files 25
  - keywords 25
- Internet Protocol tab 42

**K**

## keywords

- AssemN/AssemExaN 70
- Catalog 51
- CfgAssembly 70
- CfgAssemblyExa 70
- ClassN 56
- ConnectionN 57, 80
- CreateDate 50
- CreateTime 50
- Descriptor 70
- EnumN 80
- GroupN 80
- MajRev 55
- MinRev 56
- ModDate 50
- ModTime 50
- ParamN 73
- ProdName 52, 80
- ProdTypeStr 55
- Revision 50
- SafetyCfgAssembly keyword 70
- VariantN/VariantExaN 73
- VendName 53

**L**

- limitations of EDS AOP feature 15

- literature, related 16

## Logix Designer

- About Module Profile dialog box 31
- Advanced Network Configuration dialog box 46
- and EDS files 15
- Connection tab 37
- Custom Data Type dialog box 35
- EDS Hardware Installation Tool 17
- EDS icon files 17
- General tab 29
- Internet Protocol tab 42
- Module Definition dialog box 33
- Module Info tab 39
- Network tab 45
- Port Configuration tab 43
- Port Diagnostics dialog box 44
- Safety Configuration tab 41
- Safety tab 38

- Time Sync tab 47

**M**

- MajRev keyword 55
- Minimum EDS file example 89
- MinRev keyword 56
- ModDate and ModTime keywords 50
- Module Definition dialog box 33
- module developers, requirements 15
- Module Info tab 39
- module-defined data types
  - member naming 87
  - naming 85
- multiple languages 25

**N**

- Name field 71
- naming
  - module-defined data type members 87
  - module-defined data types 85
- Network tab 45

**O**

## ODVA

- conformance testing 16
- EZ-EDS authoring tool 16

## Output

- data structures 19
- parameters 19
- tags 20

**P**

## parameters

- bit-enumerated 21, 24
- Configuration 22
- Input 19
- Output 19
- ParamN enumeration 78
- ParamN keyword 73
  - Data Size field 77
  - Data Type field 76
  - Decimal Precision field 78
  - Default Value field 78

Descriptor field 74  
Help String field 68  
International Engineering Units field 78  
International Help String field 78  
International Parameter Name field 78  
Link (Multiplier, Divider, Base, and Offset) fields 78  
Link Path field 74  
Maximum Value field 78  
Minimum Value field 78  
Parameter Name field 77  
Scaling (Multiplier, Divider, Base, and Offset) fields 78  
Units String field 78  
Path field 68,71  
Port Configuration tab 43  
Port Diagnostics dialog box 44  
ProdName keyword 52, 80  
ProdTypeStr keyword 55  
profile, definition 16  
Proxy Config Size and Format fields 63

## **R**

references 16  
registering EDS files 17  
related literature 16  
requirements for module developers 15

## **S**

Safety Configuration tab 41  
Safety tab 38  
SafetyCfgAssembly keyword 70  
sample EDS files 89  
Size field 71  
supported devices and buses 15

## **T**

T->O and O->T Format fields 63  
T->O and O->T RPI fields 61  
T->O and O->T Size fields 61  
tags  
    Configuration 22  
    Input 20  
    Output 20  
Target Config Format field 64  
Target Config Size field 64

Time Sync tab 47  
translation  
    internationalization 79  
    multiple language support 25  
Transport field 58  
Trigger field 58

## **U**

unsupported devices 15

## **V**

VariantN/VariantExaN keywords 73  
VendName keyword 53

## Rockwell Automation support

Rockwell Automation provides technical information on the web to assist you in using its products.

At <http://www.rockwellautomation.com/support> you can find technical and application notes, sample code, and links to software service packs. You can also visit our Support Center at <https://rockwellautomation.custhelp.com> for software updates, support chats and forums, technical information, FAQs, and to sign up for product notification updates.

In addition, we offer multiple support programs for installation, configuration, and troubleshooting. For more information, contact your local distributor or Rockwell Automation representative, or visit <http://www.rockwellautomation.com/services/online-phone>.

## Installation assistance

If you experience a problem within the first 24 hours of installation, review the information that is contained in this manual. You can contact Customer Support for initial help in getting your product up and running.

United States or Canada	1.440.646.3434
Outside United States or Canada	Use the Worldwide Locator available at <a href="http://www.rockwellautomation.com/locations">http://www.rockwellautomation.com/locations</a> , or contact your local Rockwell Automation representative.

## New product satisfaction return

Rockwell Automation tests all of its products to ensure that they are fully operational when shipped from the manufacturing facility. However, if your product is not functioning and needs to be returned, follow these procedures.

United States	Contact your distributor. You must provide a Customer Support case number (call the phone number above to obtain one) to your distributor to complete the return process.
Outside United States	Please contact your local Rockwell Automation representative for the return procedure.

## Documentation feedback

Your comments will help us serve your documentation needs better. If you have any suggestions on how to improve this document, complete the feedback form, publication [RA-DU002](#).

Rockwell Otomasyon Ticaret A.Ş., Kar Plaza İş Merkezi E Blok Kat:6 34752 İçerenköy, İstanbul, Tel: +90 (216) 5698400

**[www.rockwellautomation.com](http://www.rockwellautomation.com)**

### Power, Control and Information Solutions Headquarters

Americas: Rockwell Automation, 1201 South Second Street, Milwaukee, WI 53204-2496 USA, Tel: (1) 414.382.2000, Fax: (1) 414.382.4444

Europe/Middle East/Africa: Rockwell Automation NV, Pegasus Park, De Kleetlaan 12a, 1831 Diegem, Belgium, Tel: (32) 2 663 0600, Fax: (32) 2 663 0640

Asia Pacific: Rockwell Automation, Level 14, Core F, Cyberport 3, 100 Cyberport Road, Hong Kong, Tel: (852) 2887 4788, Fax: (852) 2508 1846

Rockwell Automation Publication 1756-PM002B-EN-D - December 2018

Supersedes Publication 1756-PM002A-EN-D - August 2017

Copyright © 2018 Rockwell Automation Technologies, Inc. All Rights Reserved. Printed in the U.S.A.